

CLASSIC CABINETS



WOODLAND

# TABLE OF CONTENTS

## 1. [Cabinetry Options Catalog](#)

- a. [Construction](#)
- b. [Doors/Drawer Fronts](#)
  - i. Panel Alternatives
- c. [Finishes](#)
- d. [Drawer Box Options](#)
- e. [Moldings](#)
- f. [Shelf Edge Type](#)
- g. [Functional Hardware](#)
- h. [Cabinet Inserts](#)
- i. [Add-on Parts](#)
  - i. Leg/Post Options
  - ii. Foot/Bottom Rail Options
  - iii. Corbel Options
  - iv. Island End Options
- j. [Hood Options](#)
- k. [Decorative Hardware](#)
- l. [Lighting](#)
- m. [Cabinetry Styles \(cabinet codes\)](#)

## 2. [General Information](#)

Care, cleaning, and wood species characteristics

## 3. [Steps to Getting a Quote](#)

Basic step-by-step overview of the process from getting a quote to installation... what we'll need from you, the customer, to proceed in a timely manner and what to expect from Woodland in communication, lead times

## 4. [Limited Warranty and General Information](#)

## 5. [Millwork \(Finish Carpentry\) Supplemental Catalog](#)

PDF link to our molding catalog which includes crown, base, light rail molding along with panel, shiplap options. Available unfinished or pre-finished in any Woodland or custom paint/stain.





## FINISHES



EXTERIOR FINISH:

Please select one exterior finish option below

Classic-Paints (maple): \_\_\_\_\_

Classic-Stains (maple): \_\_\_\_\_

Paint (maple): \_\_\_\_\_

Naturals (walnut, oak): \_\_\_\_\_

Melamine: \_\_\_\_\_

Textured Melamine: \_\_\_\_\_

Other Woodland finish: \_\_\_\_\_

Click [here](#) to see full Woodland finishes list

Wood species is determined by finish selection. If you are requesting a custom/customized finish that varies in any way from our standards, please add notes regarding the wood species, finish type, and any other information that might be helpful. Edge banding will be determined by finish selection.

NOTES:

CUSTOM S.O. ORDERED?: Y N ORDER #: \_\_\_\_\_



INTERIOR FINISH:

*\*Exposed/open interiors will match exterior finish unless otherwise specified*

Clear coat maple plywood

Melamine: (Select one) \_\_\_\_\_

Custom: Please include details in notes below

NOTES:

## DRAWER BOXES

(Standard door hinges and drawer glides are **Blum Soft-Close**)



DRAWER BOX JOINTS: Click on icon at left to see type of joint based on drawer type selection

DRAWER TYPE:

Hardrock Maple Melamine (dowel)

White Melamine (dowel)

Baltic Birch Ply (dovetail)

Solid Maple (dovetail)

Other (Custom will incur upcharge. Please give details in notes below.)

NOTES:

## MOLDINGS

(Click on icons to the left to view options)



CROWN: C1 C2 C3 C4  C5 C6 C7 C8 C9 C10 C11 C12  
C13

BACKER: Y N THICKNESS: \_\_\_\_\_

NOTES:



BASE: B1 B2 B3 B4 B5 B6 B7 B8 B9 B10

NOTES:



LIGHTRAIL: LR1 LR2 LR3 LR4 LR5 LR6 LR7 LR8 LR9 NONE

BOTTOM SKINS ON UPPER CABINETS? Yes No \* Light Rail required if bottom skins are used

NOTES:

## SHELF EDGE / TYPE

1 2 3 4 5 6 7 8 9 10



Plate grooves Yes No -Edge #1 selected by default if no other selected.

NOTES:

## FUNCTIONAL HARDWARE

(Click on icon to the left to view suggestions/options)



Lazy susans, trash pullouts, etc.

Y N

NOTES:

## CABINET INSERTS

(Click on icon to the left to view suggestions/options)



Foil/saran rollers, knife blocks, peg dividers, etc.

Y N

NOTES:

## ADD ON PARTS

(Click on icons to the left to view options)



LEG STYLE:

Contemporary	Empire	Two Sided Taper	
Square Islander	Islander		
Tapered Mission	Square Mission	Massive Square Mission	
Square Leg: 2.5"	3"	3.5"	4"
Weston Fusion Leg:	3"	4"	
Wilmington: 3.5"	4"	Square Wilmington	

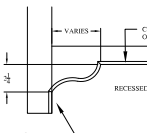

FOOT STYLE:

1 2 3 4 5 6 7 8

\*Available only on face frame cabinets

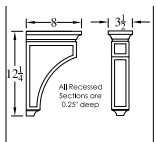

CORBEL STYLE:

1 2 3 4 5 6 7 8 9 10 11 12 13

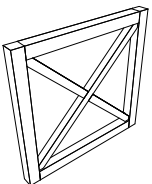

ISLAND ENDS:

1 2 3 4 5 6 7 8

Island end panel width: 24" 36" 48"

Leg # (if applicable) :

1 2 3 4 5 6 7 8 9 10 11 12 13

Door style (if different from cabinets : \_\_\_\_\_

NOTES:

(When applicable, please specify planking width, grain orientation, shelf depth, etc.)

## HOODS

(Click on icon to the left to view options)



### HOOD STYLE:

BRISTAL: Standard Beaded Stainless Base Beaded/Stainless Base  
 CHW: Hardwood/Beaded Hardwood/ No bead  
 CSS: Stainless Base/ Beaded Stainless Base/ No bead  
 FOXCOTE: Standard Batten  
 GEORGETOWN: Standard Arched Standard Beaded Arched Beaded  
 DALTON ELEVATION HUNTINGTON ROCHESTER SPRINGFIELD  
 THOMPSON T

WIDTH: 30" 36" 42" 48" 54" 60" *\*Refer to spec sheets for available widths*

Overall Height of Hood: (including chimney) \_\_\_\_\_

Notes:

## DECORATIVE HARDWARE

(Click on icon to the left to view suggestions/options)



Y N IF YES, COM OR WOODLAND PROVIDED? \_\_\_\_\_

DOORS: \_\_\_\_\_

DRAWER FRONTS: \_\_\_\_\_

## LIGHTING

*Our standard is [Hafele](#)- anything else, electrician needs to supply.*

PUCK LIGHTS: Y N NOTES: \_\_\_\_\_

LED STRIP LIGHTS: Y N NOTES: \_\_\_\_\_

NOTES:

## STANDARD CABINET CODES



(Click on icon to the left to view CAD files/codes for cabinetry box options (base, wall, wall-tall, vanity, vanity-tall))

### Standard Cabinet Dimensions

Base	34.5 h x 9- 48 w x 24 d
Wall	30 h x 9- 48 w x 13 d
Tall	84 - 96 h x 9- 48 w x 26 d
Vanity	34.5 h x 9- 48 w x 24 d

### Standard Top Drawer

	Opening Height	Drawer Front Height
Euro	5 3/8	6 3/16
1/2" Overlay	5 1/2	6 1/2
Inset	5 1/2	5 3/8

## ELECTRICAL NEEDS

OUTLET COVER PLATES: Y N ITEM #: \_\_\_\_\_

WIRING CHASES: Y N DESCRIPTION: \_\_\_\_\_

NOTES: \_\_\_\_\_

## COUNTERTOPS

WOODLAND (WOOD) BY OTHERS: \_\_\_\_\_

THICKNESS: \_\_\_\_\_

NOTES: \_\_\_\_\_

## APPLIANCES / SINKS

Appliances: \_\_\_\_\_

Wood fronts needed?  Yes  No Which appliances?

Spec sheets: \_\_\_\_\_

Sinks: \_\_\_\_\_

Sink specs:

Additional Notes:

## CUSTOMER INFORMATION

Company/Firm Name: \_\_\_\_\_

Contact Name: \_\_\_\_\_ Phone: \_\_\_\_\_ Best Time To Contact: \_\_\_\_\_

Email address: \_\_\_\_\_ Woodland Representative: \_\_\_\_\_

Anticipated Budget: \_\_\_\_\_ ETA for Delivery: \_\_\_\_\_

Project or Customer Name: \_\_\_\_\_

Project Address (installation address):

Ship to Address (if different than installation address):

Builder Name: \_\_\_\_\_

Builder Contact Info (phone, email): \_\_\_\_\_

\_\_\_\_\_

Do you have signed strike-offs?: Y N \_\_\_\_\_

Woodland install? Y N

Additional Notes:

Signature: \_\_\_\_\_ Date: \_\_\_\_\_

# FACEFRAME CONSTRUCTION



Euro

Door/drawer panels show no reveal between panels.

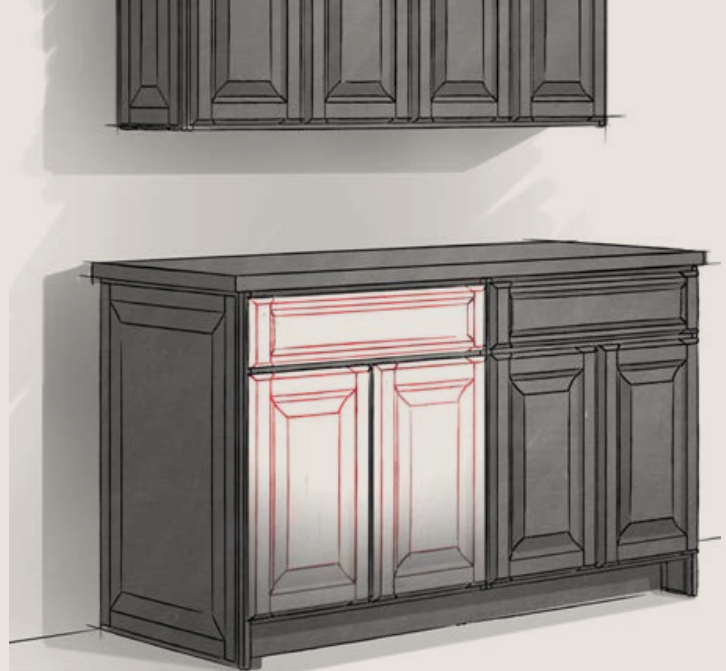

Half Overlay

Door/ drawer panels cover most of the faceframe leaving approximately a 1/2" reveal between.



Full Inset

Door/Drawer panels are installed within the faceframe.

# Euro Construction

## Wall Cabinets

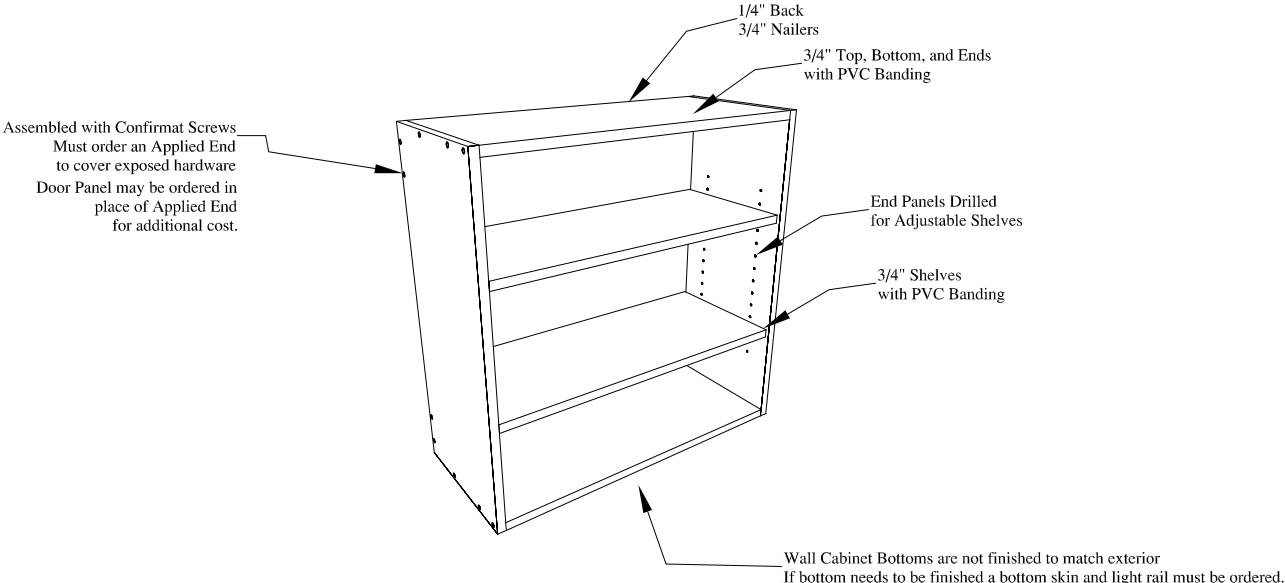

## Base Cabinets

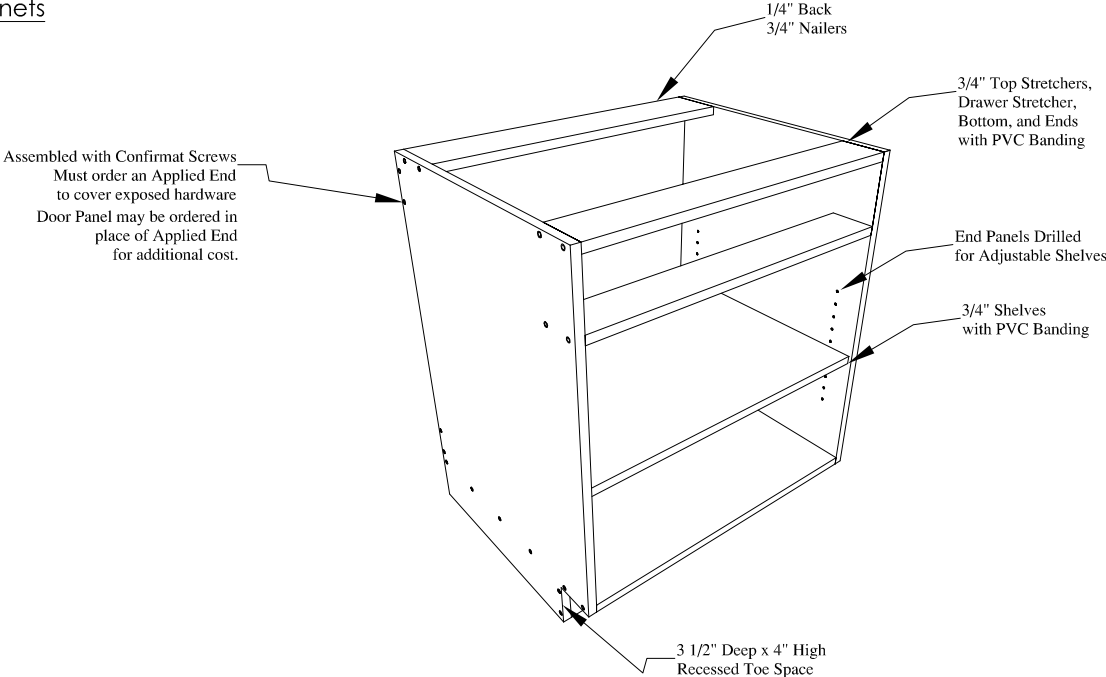

# 1/2" Overlay Construction

## Wall Cabinets

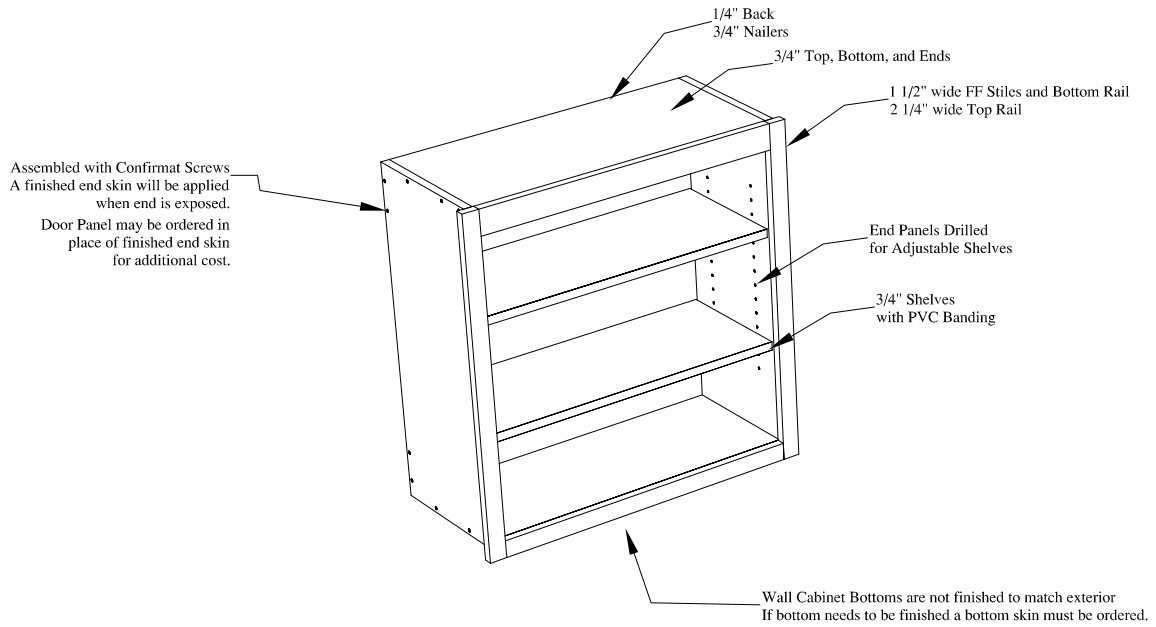

## Base Cabinets

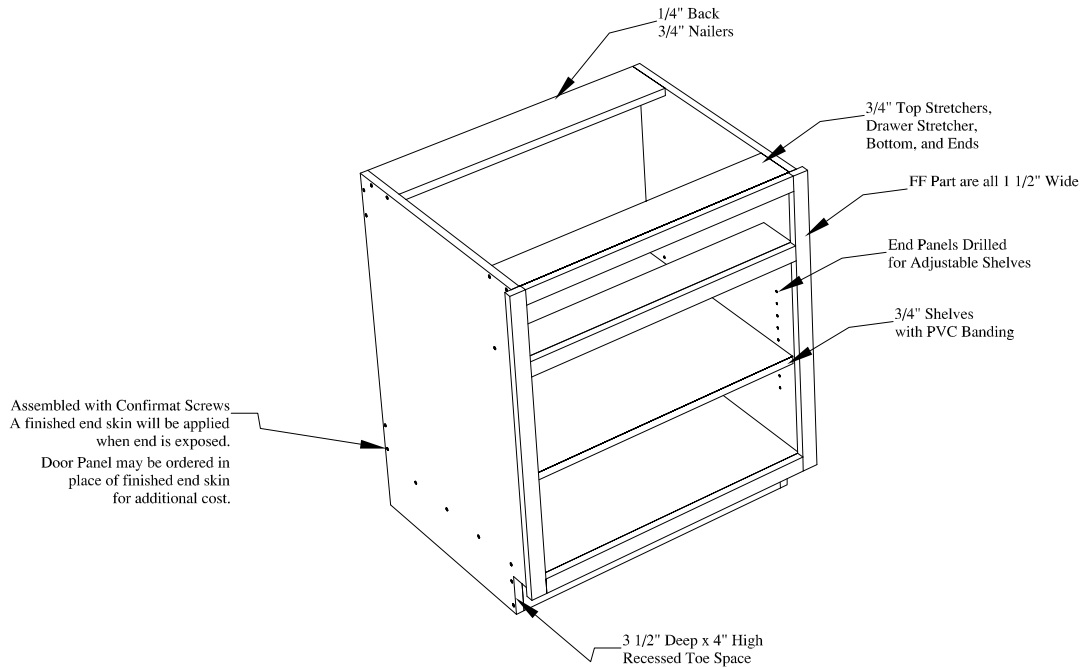

# Inset Construction

## Wall Cabinets

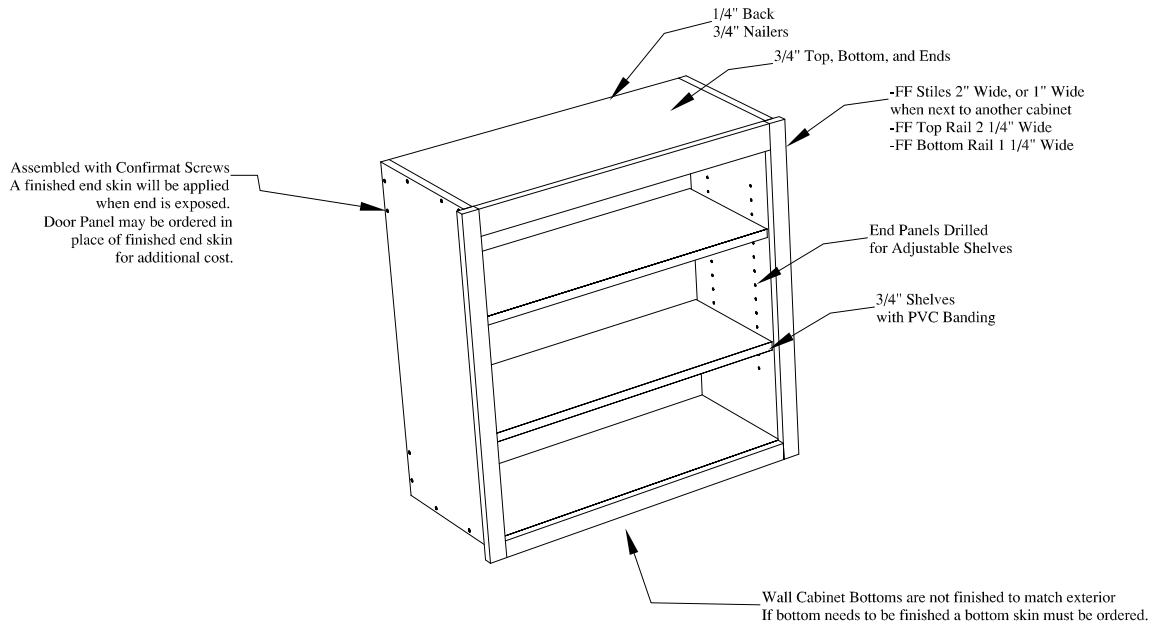

## Base Cabinets

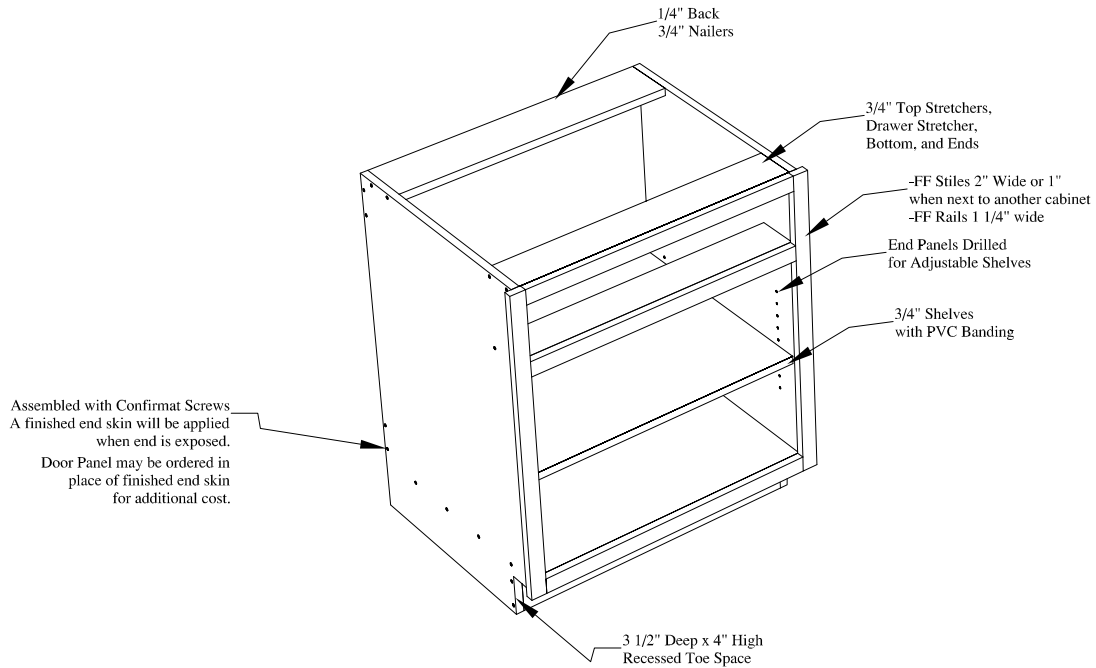

# DOOR STYLES



Slab - Horizontal A  
No Panel Options



Slab - Vertical A  
No Panel Options



Bayley A

Panel Options- P1, P2, P4, P5, P11, P25



Shaker A

Panel Options- P1, P2, P4, P5, P11, P25

# DOOR STYLES



Aspen

B

Panel Options- P1, P2, P4, P5, P11, P25



Nyman

A

Panel Options- P1, P2, P4, P5, P11, P25



Newdale

A

Panel Options- P1, P2, P4, P5, P11, P25



Lancaster

A

Panel Options- P1, P2, P4, P5, P11, P25

# DOOR STYLES



Vail **C**

Panel Options- P1, P2, P4, P5, P11, P25



Riley **C**

Panel Options- P1, P2, P4, P5, P11, P25



Weston **B**

Panel Options- P1, P2, P4, P5, P11, P25



Park **C**

Panel Options- P3, P4, P6

# DOOR STYLES



Sheridan **C**

Panel Options- P3, P4, P6



Stratton **B**

Panel Options- P1, P2, P4, P5, P11, P25



Millbrook **C**

Panel Options- P4, P25



Stowe **B**

Panel Options- P1, P2, P4, P5, P11, P25

# DOOR STYLES



Bancroft A

Panel Options- [P1](#), P2, P4, P5, P11, P25



Glendive A

Panel Options- [P1](#), P2, P4, P5, P11, P25



Garrison A

Panel Options- [P1](#), P2, P4, P5, P11, P25

# Banded Slab - Vertical or Horizontal Grain

## Standard Drawer Front Options

Option 1: SLAB - Shown  
All Slab Drwr Fronts  
Minimum Size: 6"w x 4"h

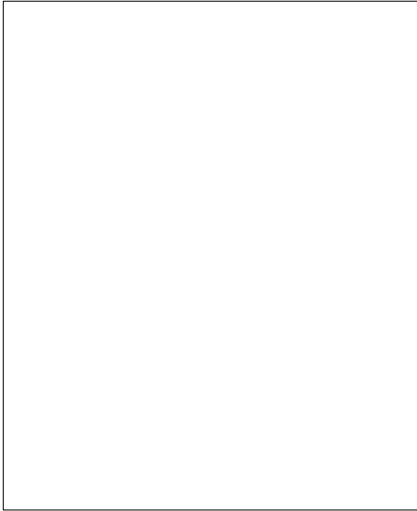

Min. Size  
6"w x 4"h

Constuction: Slab  
Stiles & Rails: Edge Banding  
Door Thickness: 3/4"  
Door Panel: Slab  
Drwr Panel: Slab  
Inside Edge: None  
Outside Edge: None  
Wood Species: By Finish  
Arch Rail: None  
Applied Mldg: None  
Wainscot: Slab

====Design Notes====

-Select Vertical Grain or Horizontal Grain

-Grain matching will be done per assembly, but not per elevation unless specifically requested

# Bayley

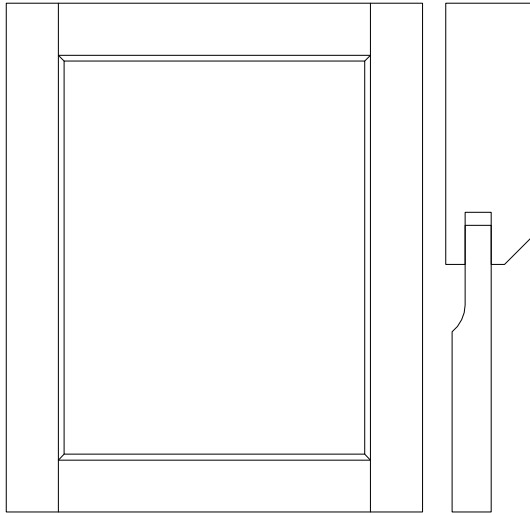

Min. Size  
 S&R: 2 1/2"std 6 1/2"w x 6 1/2"h  
 S&R: 2 3/4" 7"w x 7"h  
 S&R: 3" 7 1/2"w x 7 1/2"h

## Standard Drawer Front Options

Option 1: SLAB - Shown  
 All Slab Drwr Fronts  
 Minimum Size: 6"w x 4"h

Option 2: 5-Piece Paneled  
 Drawer Rails: 1 1/2"

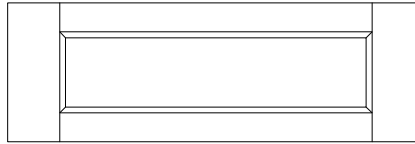

Min. Size  
 S: 2 1/2"std 6 1/2"w x 4 1/2"h  
 S: 2 3/4" 7"w x 4 1/2"h  
 S: 3" 7 1/2"w x 4 1/2"h

Large Drawers:  
 Wide Rails automatically where available

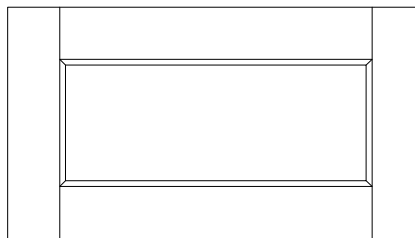

Constuction: Cope & Stick  
 Stiles & Rails: 2 1/2", 2 3/4", 3"  
 Door Thickness: 3/4"  
 Door Panel: See below  
 Drwr Panel: SLAB or Panel  
 Inside Edge: D  
 Outside Edge: None  
 Wood Species: By Finish  
 Arch Rail: None  
 Applied Mldg: None  
 Wainscot: Matching

### ====Design Notes====

-Doors >48" tall will have two panels

-Doors >24" wide will be split into two doors

-When cabinet style is inset, outside edge detail will default to "none"

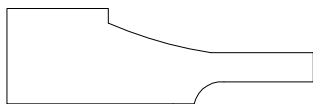

Panel Option: P1 Min. Size  
 S&R: 2 1/2": 8"w x 8"h  
 S&R: 2 3/4": 8 1/2"w x 8 1/2"h  
 S&R: 3" 9"w x 9"h

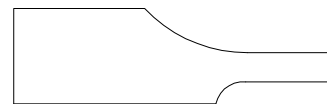

Panel Option: P5 Min. Size  
 S&R: 2 1/2": 8"w x 8"h  
 S&R: 2 3/4": 8 1/2"w x 8 1/2"h  
 S&R: 3" 9"w x 9"h



Panel Option: P2 Min. Size  
 S&R: 2 1/2": 8"w x 8"h  
 S&R: 2 3/4": 8 1/2"w x 8 1/2"h  
 S&R: 3" 9"w x 9"h

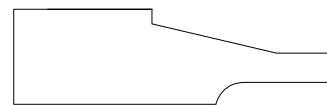

Panel Option: P11 Min. Size  
 S&R: 2 1/2": 8"w x 8"h  
 S&R: 2 3/4": 8 1/2"w x 8 1/2"h  
 S&R: 3" 9"w x 9"h

\*Note: For clean paint finishes a 1/4" thick engineered panel will be used in place of 3/8" thick solid wood.



Panel Option: P4 Min. Size  
 S&R: 2 1/2": Shown  
 S&R: 2 3/4": Shown  
 S&R: 3" Shown

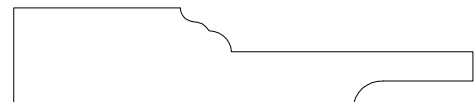

Panel Option: P25 Min. Size  
 S&R: 2 1/2": 8"w x 8"h  
 S&R: 2 3/4": 8 1/2"w x 8 1/2"h  
 S&R: 3" 9"w x 9"h

# Shaker

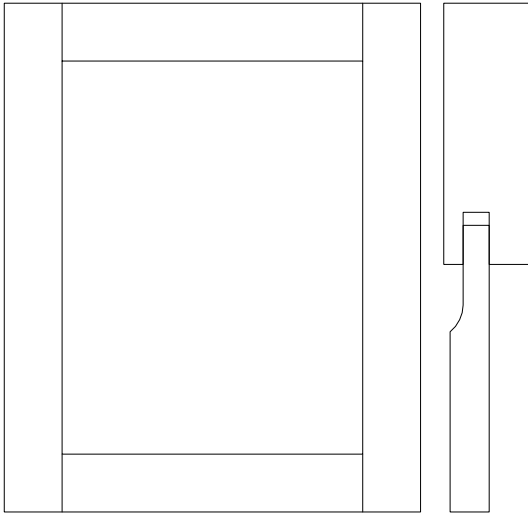
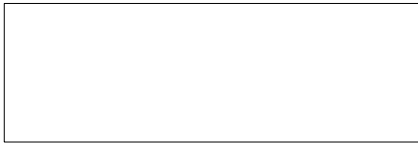

	<u>Min. Size</u>
S&R: 2 1/2"std	6 1/2"w x 6 1/2"h
S&R: 2 3/4"	7"w x 7"h
S&R: 3"	7 1/2"w x 7 1/2"h

## Standard Drawer Front Options

Option 1: SLAB - Shown  
All Slab Drwr Fronts  
Minimum Size: 6"w x 4"h

Option 2: 5-Piece Paneled  
Drawer Rails: 1 3/4"

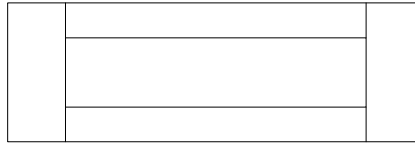

	<u>Min. Size</u>
S: 2 1/2"std	6 1/2"w x 5"h
S: 2 3/4"	7"w x 5"h
S: 3"	7 1/2"w x 5"h

Large Drawers:  
Wide Rails automatically where available

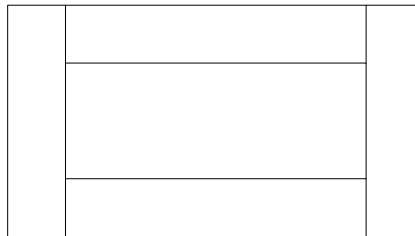

Constuction:	Cope & Stick
Stiles & Rails:	2 1/2", 2 3/4", 3"
Door Thickness:	3/4"
Door Panel:	See below
Drwr Panel:	SLAB or Panel
Inside Edge:	C
Outside Edge:	None
Wood Species:	By Finish
Arch Rail:	None
Applied Mldg:	None
Wainscot:	Matching

### ====Design Notes====

-Doors >48" tall will have two panels

-Doors >24" wide will be split into two doors

-When cabinet style is inset, outside edge detail will default to "none"

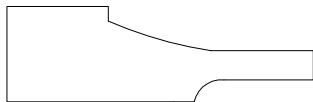

Panel Option: P1	<u>Min. Size</u>
S&R: 2 1/2":	8"w x 8"h
S&R: 2 3/4":	8 1/2"w x 8 1/2"h
S&R: 3":	9"w x 9"h

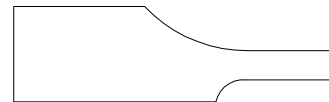

Panel Option: P5	<u>Min. Size</u>
S&R: 2 1/2":	8"w x 8"h
S&R: 2 3/4":	8 1/2"w x 8 1/2"h
S&R: 3":	9"w x 9"h



Panel Option: P2	<u>Min. Size</u>
S&R: 2 1/2":	8"w x 8"h
S&R: 2 3/4":	8 1/2"w x 8 1/2"h
S&R: 3":	9"w x 9"h

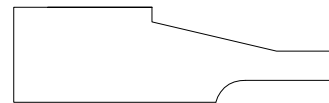

Panel Option: P11	<u>Min. Size</u>
S&R: 2 1/2":	8"w x 8"h
S&R: 2 3/4":	8 1/2"w x 8 1/2"h
S&R: 3":	9"w x 9"h

\*Note: For clean paint finishes a 1/4" thick engineered panel will be used in place of 3/8" thick solid wood.



Panel Option: P4	<u>Min. Size</u>
S&R: 2 1/2":	Shown
S&R: 2 3/4":	Shown
S&R: 3":	Shown

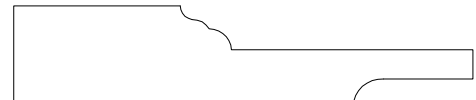

Panel Option: P25	<u>Min. Size</u>
S&R: 2 1/2":	8"w x 8"h
S&R: 2 3/4":	8 1/2"w x 8 1/2"h
S&R: 3":	9"w x 9"h

# Aspen

## Standard Drawer Front Options

Option 1: SLAB - Shown  
All Slab Drwr Fronts  
Minimum Size: 6"w x 4"h

Option 2: 5-Piece Paneled  
Drawer Frame: 1 3/4"

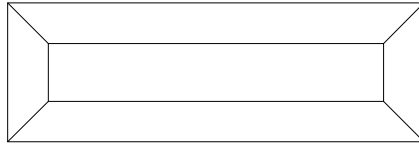

	<u>Min. Size</u>
S: 2 1/2"std	6 1/2"w x 5"h
S: 2 3/4"	7"w x 5"h
S: 3"	7 1/2"w x 5"h

Large Drawers:  
Wide Rails automatically where available

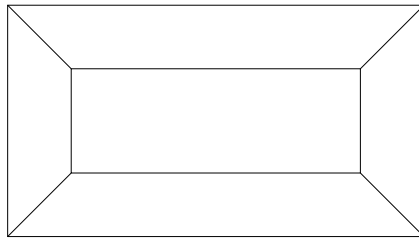

Constuction:	Mitered
Stiles & Rails:	2 1/2", 2 3/4", 3"
Door Thickness:	3/4"
Door Panel:	See below
Drwr Panel:	SLAB or Panel C
Inside Edge:	C
Outside Edge:	E11 or None
Wood Species:	By Finish
Arch Rail:	None
Applied Mldg:	None
Wainscot:	Matching

### ====Design Notes====

-Doors >48" tall could have compromised long term stability. We will build this product how you want but will not warranty anything >48" tall

-Doors >24" wide will be split into two doors

-When cabinet style is inset, outside edge detail will default to "none"

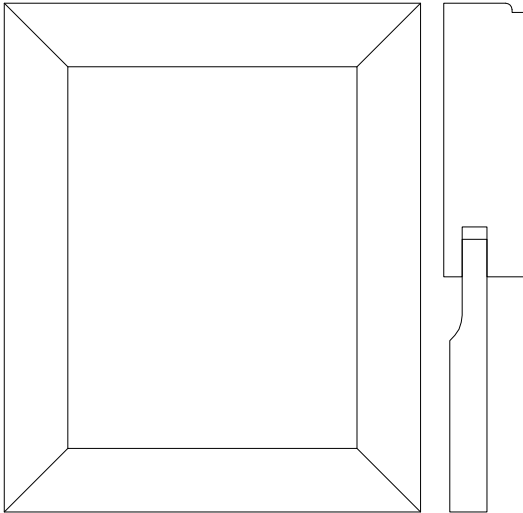

	<u>Min. Size</u>
S&R: 2 1/2"std	6 1/2"w x 6 1/2"h
S&R: 2 3/4"	7"w x 7"h
S&R: 3"	7 1/2"w x 7 1/2"h

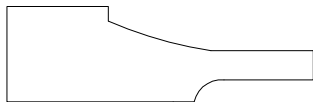

Panel Option: P1	<u>Min. Size</u>
S&R: 2 1/2":	8"w x 8"h
S&R: 2 3/4":	8 1/2"w x 8 1/2"h
S&R: 3":	9"w x 9"h

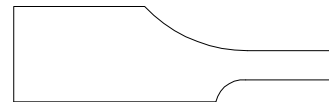

Panel Option: P5	<u>Min. Size</u>
S&R: 2 1/2":	8"w x 8"h
S&R: 2 3/4":	8 1/2"w x 8 1/2"h
S&R: 3":	9"w x 9"h



Panel Option: P2	<u>Min. Size</u>
S&R: 2 1/2":	8"w x 8"h
S&R: 2 3/4":	8 1/2"w x 8 1/2"h
S&R: 3":	9"w x 9"h

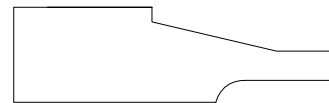

Panel Option: P11	<u>Min. Size</u>
S&R: 2 1/2":	8"w x 8"h
S&R: 2 3/4":	8 1/2"w x 8 1/2"h
S&R: 3":	9"w x 9"h

\*Note: For clean paint finishes a 1/4" thick engineered panel will be used in place of 3/8" thick solid wood.



Panel Option: P4	<u>Min. Size</u>
S&R: 2 1/2":	Shown
S&R: 2 3/4":	Shown
S&R: 3":	Shown

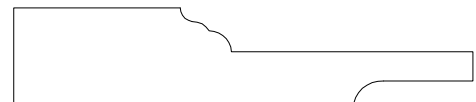

Panel Option: P25	<u>Min. Size</u>
S&R: 2 1/2":	8"w x 8"h
S&R: 2 3/4":	8 1/2"w x 8 1/2"h
S&R: 3":	9"w x 9"h

# Nyman

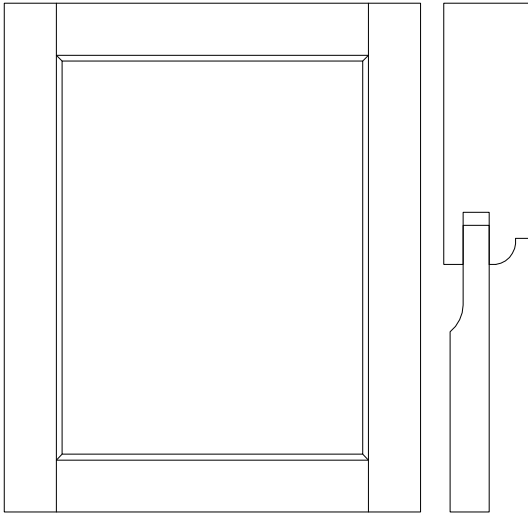

Min. Size  
 S&R: 2 1/2"std 6 1/2"w x 6 1/2"h  
 S&R: 2 3/4" 7"w x 7"h  
 S&R: 3" 7 1/2"w x 7 1/2"h

## Standard Drawer Front Options

Option 1: SLAB - Shown  
 All Slab Drwr Fronts  
 Minimum Size: 6"w x 4"h

Option 2: 5-Piece Paneled  
 Drawer Rails: 1 3/4"

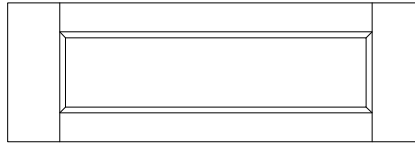

Min. Size  
 S: 2 1/2"std 6 1/2"w x 5"h  
 S: 2 3/4" 7"w x 5"h  
 S: 3" 7 1/2"w x 5"h

Large Drawers:  
 Wide Rails automatically where available

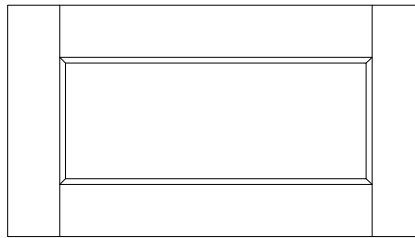

Constuction: Cope & Stick  
 Stiles & Rails: 2 1/2", 2 3/4", 3"  
 Door Thickness: 3/4"  
 Door Panel: See below  
 Drwr Panel: SLAB or Panel  
 Inside Edge: A  
 Outside Edge: None  
 Wood Species: By Finish  
 Arch Rail: None  
 Applied Mldg: None  
 Wainscot: Matching

### ====Design Notes====

-Doors >48" tall will have two panels

-Doors >24" wide will be split into two doors

-When cabinet style is inset, outside edge detail will default to "none"

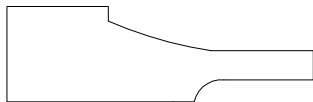

Panel Option: P1  
Min. Size  
 S&R: 2 1/2": 8"w x 8"h  
 S&R: 2 3/4": 8 1/2"w x 8 1/2"h  
 S&R: 3" 9"w x 9"h

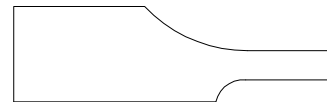

Panel Option: P5  
Min. Size  
 S&R: 2 1/2": 8"w x 8"h  
 S&R: 2 3/4": 8 1/2"w x 8 1/2"h  
 S&R: 3" 9"w x 9"h



Panel Option: P2  
Min. Size  
 S&R: 2 1/2": 8"w x 8"h  
 S&R: 2 3/4": 8 1/2"w x 8 1/2"h  
 S&R: 3" 9"w x 9"h

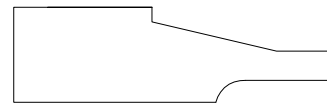

Panel Option: P11  
Min. Size  
 S&R: 2 1/2": 8"w x 8"h  
 S&R: 2 3/4": 8 1/2"w x 8 1/2"h  
 S&R: 3" 9"w x 9"h

\*Note: For clean paint finishes a 1/4" thick engineered panel will be used in place of 3/8" thick solid wood.



Panel Option: P4  
Min. Size  
 S&R: 2 1/2": Shown  
 S&R: 2 3/4": Shown  
 S&R: 3" Shown



Panel Option: P25  
Min. Size  
 S&R: 2 1/2": 8"w x 8"h  
 S&R: 2 3/4": 8 1/2"w x 8 1/2"h  
 S&R: 3" 9"w x 9"h

# Newdale

## Standard Drawer Front Options

Option 1: SLAB - Shown  
All Slab Drwr Fronts  
Minimum Size: 6"w x 4"h

Option 2: 5-Piece Paneled  
Drawer Rails: 1 3/4"

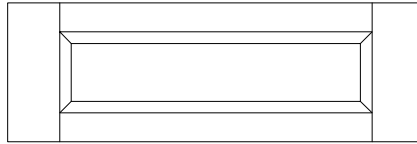

Min. Size  
S: 2 1/2"std 6 1/2"w x 5"h  
S: 2 3/4" 7"w x 5"h  
S: 3" 7 1/2"w x 5"h

Large Drawers:  
Wide Rails automatically where available

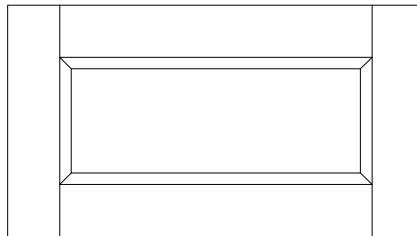

Constuction: Cope & Stick  
Stiles & Rails: 2 1/2", 2 3/4", 3"  
Door Thickness: 3/4"  
Door Panel: See below  
Drwr Panel: SLAB or Panel  
Inside Edge: M  
Outside Edge: None  
Wood Species: By Finish  
Arch Rail: None  
Applied Mldg: None  
Wainscot: Matching

====Design Notes====

-Doors >48" tall will have two panels

-Doors >24" wide will be split into two doors

-When cabinet style is inset, outside edge detail will default to "none"

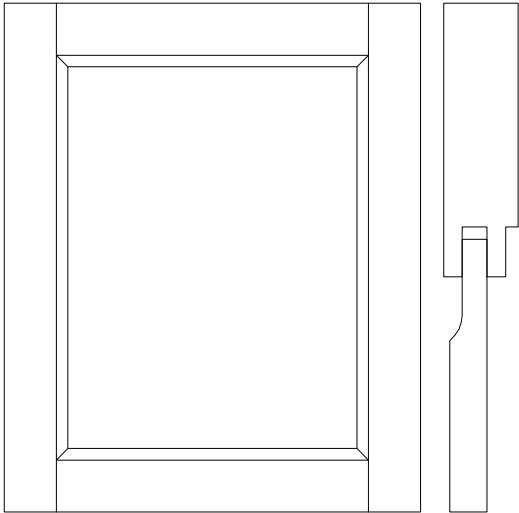

Min. Size  
S&R: 2 1/2"std 6 1/2"w x 6 1/2"h  
S&R: 2 3/4" 7"w x 7"h  
S&R: 3" 7 1/2"w x 7 1/2"h

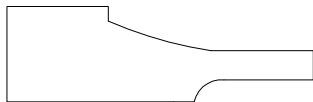

Panel Option: P1 Min. Size  
S&R: 2 1/2": 8"w x 8"h  
S&R: 2 3/4": 8 1/2"w x 8 1/2"h  
S&R: 3" 9"w x 9"h

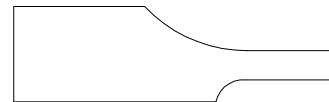

Panel Option: P5 Min. Size  
S&R: 2 1/2": 8"w x 8"h  
S&R: 2 3/4": 8 1/2"w x 8 1/2"h  
S&R: 3" 9"w x 9"h



Panel Option: P2 Min. Size  
S&R: 2 1/2": 8"w x 8"h  
S&R: 2 3/4": 8 1/2"w x 8 1/2"h  
S&R: 3" 9"w x 9"h

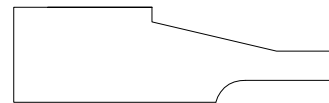

Panel Option: P11 Min. Size  
S&R: 2 1/2": 8"w x 8"h  
S&R: 2 3/4": 8 1/2"w x 8 1/2"h  
S&R: 3" 9"w x 9"h

\*Note: For clean paint finishes a 1/4" thick engineered panel will be used in place of 3/8" thick solid wood.



Panel Option: P4 Min. Size  
S&R: 2 1/2": Shown  
S&R: 2 3/4": Shown  
S&R: 3" Shown

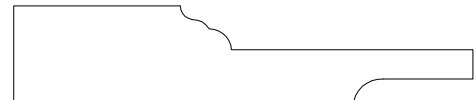

Panel Option: P25 Min. Size  
S&R: 2 1/2": 8"w x 8"h  
S&R: 2 3/4": 8 1/2"w x 8 1/2"h  
S&R: 3" 9"w x 9"h

# Lancaster

## Standard Drawer Front Options

Option 1: SLAB - Shown  
All Slab Drwr Fronts  
Minimum Size: 6"w x 4"h

Option 2: 5-Piece Paneled  
Drawer Rails: 1 3/4"

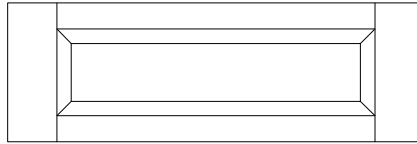

Min. Size  
S: 2 1/2"std 6 1/2"w x 5"h  
S: 2 3/4" 7"w x 5"h  
S: 3" 7 1/2"w x 5"h

Large Drawers:  
Wide Rails automatically where available

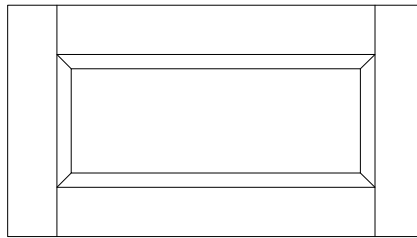

Constuction: Cope & Stick  
Stiles & Rails: 2 1/2", 2 3/4", 3"  
Door Thickness: 3/4"  
Door Panel: See below  
Drwr Panel: SLAB or Panel  
Inside Edge: E  
Outside Edge: None  
Wood Species: By Finish  
Arch Rail: None  
Applied Mldg: None  
Wainscot: Matching

====Design Notes====

-Doors >48" tall will have two panels

-Doors >24" wide will be split into two doors

-When cabinet style is inset, outside edge detail will default to "none"

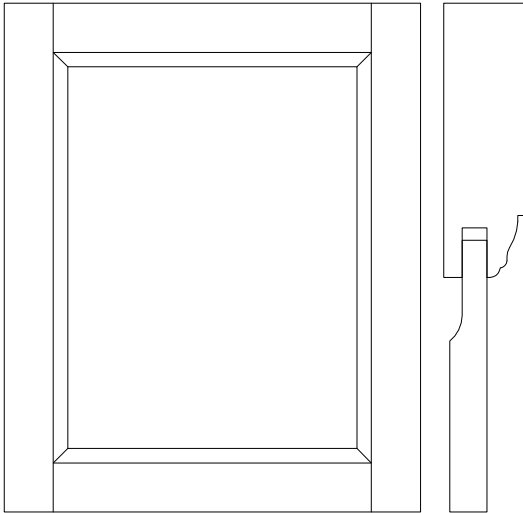

Min. Size  
S&R: 2 1/2"std 6 1/2"w x 6 1/2"h  
S&R: 2 3/4" 7"w x 7"h  
S&R: 3" 7 1/2"w x 7 1/2"h

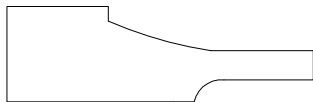

Panel Option: P1  
S&R: 2 1/2": 8"w x 8"h  
S&R: 2 3/4": 8 1/2"w x 8 1/2"h  
S&R: 3" 9"w x 9"h

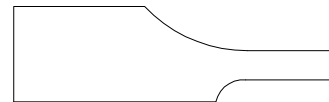

Panel Option: P5  
S&R: 2 1/2": 8"w x 8"h  
S&R: 2 3/4": 8 1/2"w x 8 1/2"h  
S&R: 3" 9"w x 9"h



Panel Option: P2  
S&R: 2 1/2": 8"w x 8"h  
S&R: 2 3/4": 8 1/2"w x 8 1/2"h  
S&R: 3" 9"w x 9"h

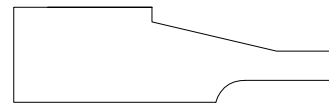

Panel Option: P11  
S&R: 2 1/2": 8"w x 8"h  
S&R: 2 3/4": 8 1/2"w x 8 1/2"h  
S&R: 3" 9"w x 9"h

\*Note: For clean paint finishes a 1/4" thick engineered panel will be used in place of 3/8" thick solid wood.



Panel Option: P4  
S&R: 2 1/2": Shown  
S&R: 2 3/4": Shown  
S&R: 3" Shown

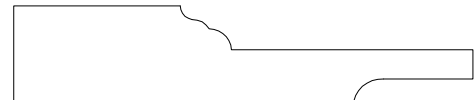

Panel Option: P25  
S&R: 2 1/2": 8"w x 8"h  
S&R: 2 3/4": 8 1/2"w x 8 1/2"h  
S&R: 3" 9"w x 9"h

# Vail

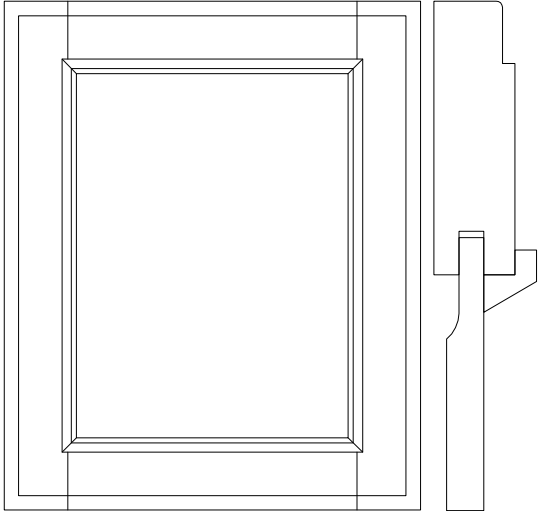

	<u>Min. Size</u>
S&R: 2 1/2"std	7"w x 7"h
S&R: 2 3/4"	7 1/2"w x 7 1/2"h
S&R: 3"	8"w x 8"h

## Standard Drawer Front Options

Option 1: SLAB - Shown  
All Slab Drwr Fronts  
Minimum Size: 6"w x 4"h

Option 2: 5-Piece Paneled  
Drawer Rails: 1 3/4"

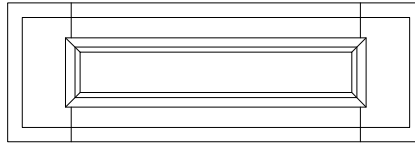

	<u>Min. Size</u>
S: 2 1/2"std	7"w x 5"h
S: 2 3/4"	7 1/2"w x 5"h
S: 3"	8"w x 5"h

Large Drawers:  
Wide Rails automatically where available

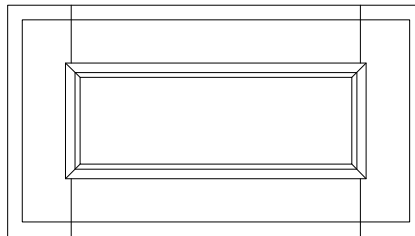

Constuction:	Cope & Stick
Stiles & Rails:	2 1/2", 2 3/4", 3"
Door Thickness:	3/4"
Door Panel:	See below
Drwr Panel:	SLAB or Panel
Inside Edge:	None
Outside Edge:	E19
Wood Species:	By Finish
Arch Rail:	None
Applied Mldg:	Vail Mldg
Wainscot:	Matching

### ====Design Notes====

-Doors >48" tall will have two panels

-Doors >24" wide will be split into two doors

-When cabinet style is inset, outside edge detail will default to "none"

\*Note: For clean paint finishes a 1/4" thick engineered panel will be used in place of 3/8" thick solid wood.



Panel Option: P4	<u>Min. Size</u>
S&R: 2 1/2":	Shown
S&R: 2 3/4":	Shown
S&R: 3":	Shown



Panel Option: P25	<u>Min. Size</u>
S&R: 2 1/2":	9"w x 9"h
S&R: 2 3/4":	9 1/2"w x 9 1/2"h
S&R: 3":	10"w x 10"h

# Riley

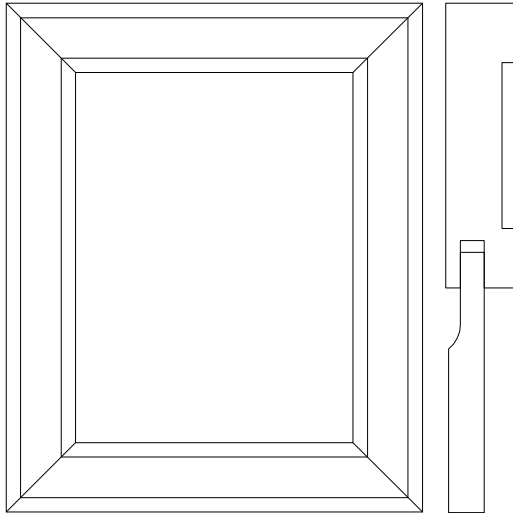

Frame: 3" Min. Size  
7 1/2"w x 7 1/2"h

## Standard Drawer Front Options

Option 1: SLAB - Shown  
All Slab Drwr Fronts  
Minimum Size: 6"w x 4"h

Option 2: 5-Piece Paneled  
Drawer Frame: 2 1/4"

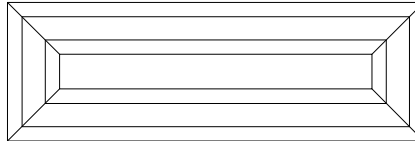
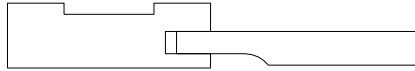

Min. Size  
Frame: 2 1/4" 6"w x 6"h

Large Drawers:  
Wide Rails automatically where available

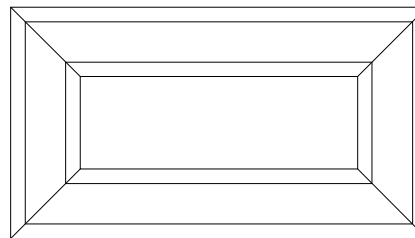

Construction: Mitered  
Door Frame: 3"  
Drwr Frame: 2 1/4"  
Door Thickness: 3/4"  
Door Panel: See below  
Drwr Panel: SLAB or Panel  
Door Profile: Riley Door  
Drwr Profile: Riley Dwrr  
Wood Species: By Finish  
Arch Rail: None  
Applied Mldg: None  
Wainscot: None

====Design Notes====  
-Doors >48" tall could have compromised long term stability. We will build this product how you want but will not warranty anything >48" tall  
-Doors >24" wide will be split into two doors

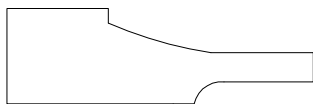

Panel Option: P1 Min. Size  
Frame: 3" 9"w x 9"h

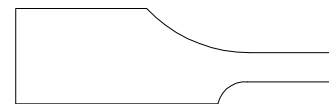

Panel Option: P5 Min. Size  
Frame: 3" 9"w x 9"h



Panel Option: P2 Min. Size  
Frame: 3" 9"w x 9"h

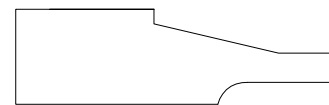

Panel Option: P11 Min. Size  
Frame: 3" 9"w x 9"h

\*Note: For clean paint finishes a 1/4" thick engineered panel will be used in place of 3/8" thick solid wood.



Panel Option: P4 Min. Size  
Frame: 3" Shown



Panel Option: P25 Min. Size  
Frame: 3" 9"w x 9"h

# Weston

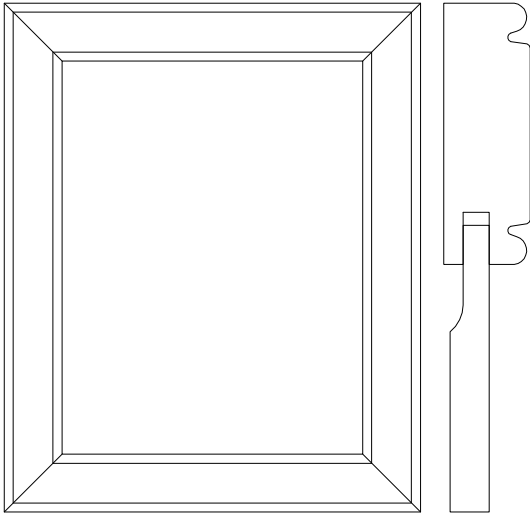

Frame: 2 1/2" Min. Size  
6 1/2"w x 6 1/2"h

## Standard Drawer Front Options

Option 1: SLAB - Shown  
All Slab Drwr Fronts  
Minimum Size: 6"w x 4"h

Option 2: 5-Piece Paneled  
Drawer Frame: 1 1/2"

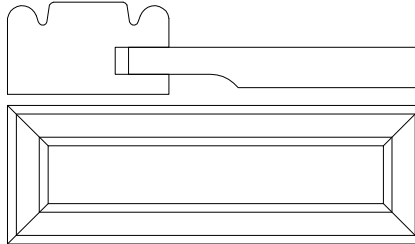

Min. Size  
Frame: 1 1/2" 4 1/2"w x 4 1/2"h

Large Drawers:  
Wide Rails automatically where available

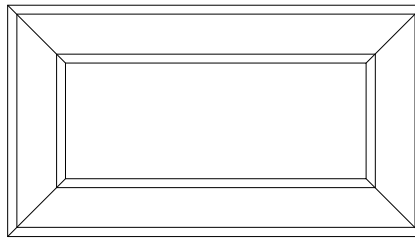

Constuction: Mitered  
Door Frame: 2 1/2"  
Drwr Frame: 1 1/2"  
Door Thickness: 3/4"  
Door Panel: See below  
Drwr Panel: SLAB or Panel  
Door Profile: 200  
Drwr Profile: 203  
Wood Species: By Finish  
Arch Rail: None  
Applied Mldg: None  
Wainscot: None

### ====Design Notes====

-Doors >48" tall could have compromised long term stability. We will build this product how you want but will not warranty anything >48" tall

-Doors >24" wide will be split into two doors

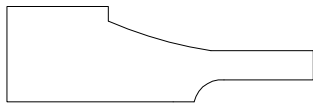

Panel Option: P1 Min. Size  
Frame: 2 1/2" 8"w x 8"h



Panel Option: P5 Min. Size  
Frame: 2 1/2" 8"w x 8"h



Panel Option: P2 Min. Size  
Frame: 2 1/2" 8"w x 8"h

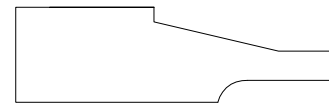

Panel Option: P11 Min. Size  
Frame: 2 1/2" 8"w x 8"h

\*Note: For clean paint finishes a 1/4" thick engineered panel will be used in place of 3/8" thick solid wood.



Panel Option: P4 Min. Size  
Frame: 2 1/2" Shown

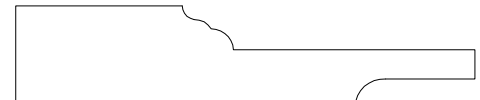

Panel Option: P25 Min. Size  
Frame: 2 1/2" 8"w x 8"h

# Park

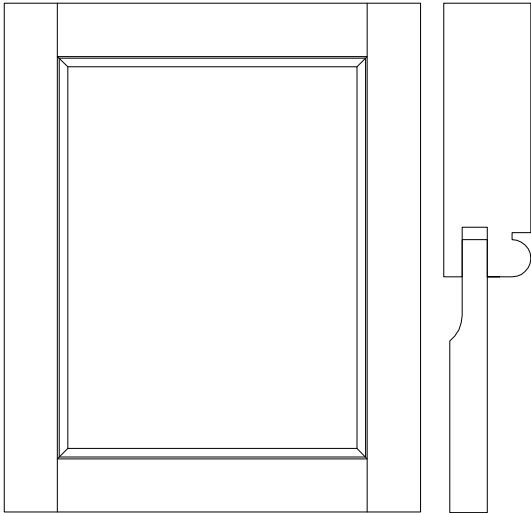

	<u>Min. Size</u>
S&R: 2 1/2"std	6 1/2"w x 6 1/2"h
S&R: 2 3/4"	7"w x 7"h
S&R: 3"	7 1/2"w x 7 1/2"h

## Standard Drawer Front Options

Option 1: SLAB - Shown  
All Slab Drwr Fronts  
Minimum Size: 6"w x 4"h

Option 2: 5-Piece Paneled  
Drawer Rails: 1 3/4"

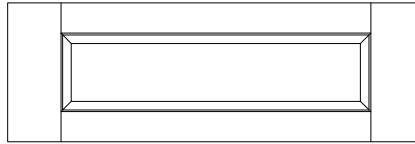

	<u>Min. Size</u>
S: 2 1/2"std	6 1/2"w x 5"h
S: 2 3/4"	7"w x 5"h
S: 3"	7 1/2"w x 5"h

Large Drawers:  
Wide Rails automatically where available

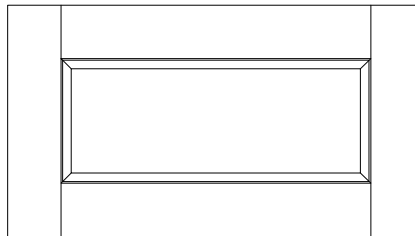

Constuction:	French Miter
Stiles & Rails:	2 1/2", 2 3/4", 3"
Door Thickness:	3/4"
Door Panel:	See below
Drwr Panel:	SLAB or Panel
Inside Edge:	3/8" Bead
Outside Edge:	None
Wood Species:	By Finish
Arch Rail:	None
Applied Mldg:	None
Wainscot:	Matching

====Design Notes====

-Doors >48" tall will have two panels

-Doors >24" wide will be split into two doors

-When cabinet style is inset, outside edge detail will default to "none"



Panel Option: P6	<u>Min. Size</u>
S&R: 2 1/2":	8"w x 8"h
S&R: 2 3/4":	8 1/2"w x 8 1/2"h
S&R: 3"	9"w x 9"h

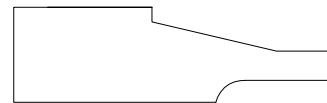

Panel Option: P11	<u>Min. Size</u>
S&R: 2 1/2":	8"w x 8"h
S&R: 2 3/4":	8 1/2"w x 8 1/2"h
S&R: 3"	9"w x 9"h

\*Note: For clean paint finishes a 1/4" thick engineered panel will be used in place of 3/8" thick solid wood.



Panel Option: P4	<u>Min. Size</u>
S&R: 2 1/2":	Shown
S&R: 2 3/4":	Shown
S&R: 3"	Shown

# Sheridan

## Standard Drawer Front Options

Option 1: SLAB - Shown  
All Slab Drwr Fronts  
Minimum Size: 6"w x 4"h

Option 2: Mitered 5-Piece Paneled  
Frame: 1 5/8"

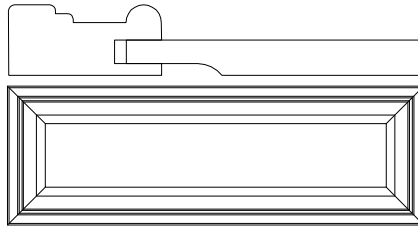

Min. Size

Frame: 1 5/8" 5"w x 5"h

Large Drawers:  
Wide Rails automatically where available

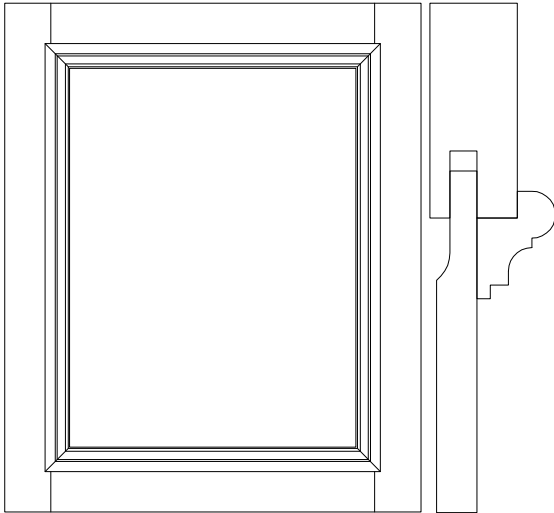
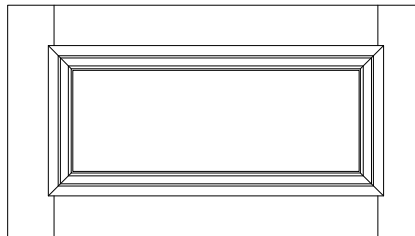

Min. Size  
S&R: 2 1/2"std 7"w x 7"h  
S&R: 2 3/4" 7 1/2"w x 7 1/2"h  
S&R: 3" 8"w x 8"h

Door Const: Cope & Stick  
Drwr Const: Mitered  
Door S & R: 2 1/2", 2 3/4", 3"  
Drwr Frame: 1 5/8"  
Door Thickness: 3/4"  
Door Panel: See below  
Drwr Panel: SLAB or Panel  
Inside Edge: Applied Mldg  
Outside Edge: None  
Mitered dwr: WL-59  
Wood Species: By Finish  
Arch Rail: None  
Applied Mldg: WL-60  
Wainscot: Matching

====Design Notes====

-Doors >48" tall will have two panels

-Doors >24" wide will be split into two doors

-When cabinet style is inset, outside edge detail will default to "none"

-Option 3 for drawer fronts uses a matching drawer with applied molding and a rail size of 1 3/4"

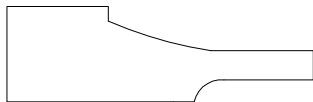

Panel Option: P1 Min. Size  
S&R: 2 1/2": 9"w x 9"h  
S&R: 2 3/4": 9 1/2"w x 9 1/2"h  
S&R: 3" 10"w x 10"h

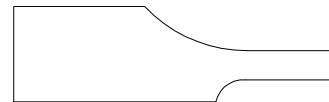

Panel Option: P5 Min. Size  
S&R: 2 1/2": 9"w x 9"h  
S&R: 2 3/4": 9 1/2"w x 9 1/2"h  
S&R: 3" 10"w x 10"h



Panel Option: P2 Min. Size  
S&R: 2 1/2": 9"w x 9"h  
S&R: 2 3/4": 9 1/2"w x 9 1/2"h  
S&R: 3" 10"w x 10"h

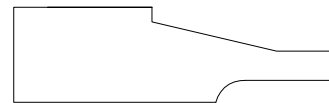

Panel Option: P11 Min. Size  
S&R: 2 1/2": 9"w x 9"h  
S&R: 2 3/4": 9 1/2"w x 9 1/2"h  
S&R: 3" 10"w x 10"h

\*Note: For clean paint finishes a 1/4" thick engineered panel will be used in place of 3/8" thick solid wood.



Panel Option: P4 Min. Size  
S&R: 2 1/2": Shown  
S&R: 2 3/4": Shown  
S&R: 3" Shown

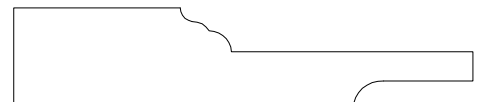

Panel Option: P25 Min. Size  
S&R: 2 1/2": 9"w x 9"h  
S&R: 2 3/4": 9 1/2"w x 9 1/2"h  
S&R: 3" 10"w x 10"h

# Stratton

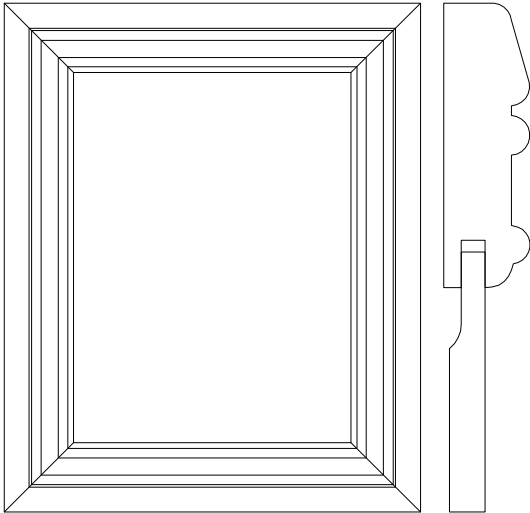

Frame: 3" Min. Size  
7 1/2"w x 7 1/2"h

## Standard Drawer Front Options

Option 1: SLAB - Shown  
All Slab Drwr Fronts  
Minimum Size: 6"w x 4"h

Option 2: 5-Piece Paneled  
Drawer Frame: 2"

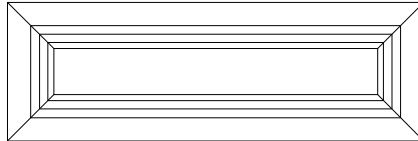
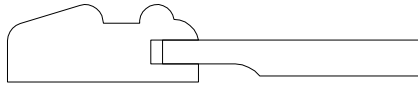

Min. Size  
Frame: 2" 5 1/2"w x 5 1/2"h

Large Drawers:  
Wide Rails automatically where available

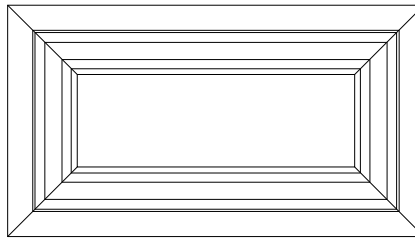

Construction: Mitered  
Door Frame: 3"  
Drwr Frame: 2"  
Door Thickness: 3/4"  
Door Panel: See below  
Drwr Panel: SLAB or Panel  
Door Profile: 208  
Drwr Profile: Stratton  
Wood Species: By Finish  
Arch Rail: None  
Applied Mldg: None  
Wainscot: None

### ====Design Notes====

-Doors >48" tall could have compromised long term stability. We will build this product how you want but will not warranty anything >48" tall

-Doors >24" wide will be split into two doors

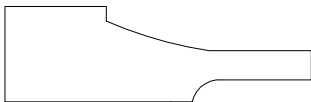

Panel Option: P1 Min. Size  
Frame: 3" 9"w x 9"h

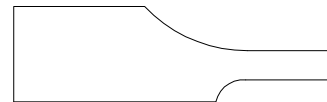

Panel Option: P5 Min. Size  
Frame: 3" 9"w x 9"h

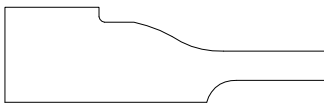

Panel Option: P2 Min. Size  
Frame: 3" 9"w x 9"h

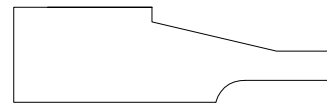

Panel Option: P11 Min. Size  
Frame: 3" 9"w x 9"h

\*Note: For clean paint finishes a 1/4" thick engineered panel will be used in place of 3/8" thick solid wood.



Panel Option: P4 Min. Size  
Frame: 3" Shown

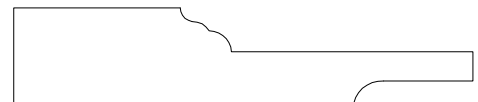

Panel Option: P25 Min. Size  
Frame: 3" 9"w x 9"h

# Millbrook

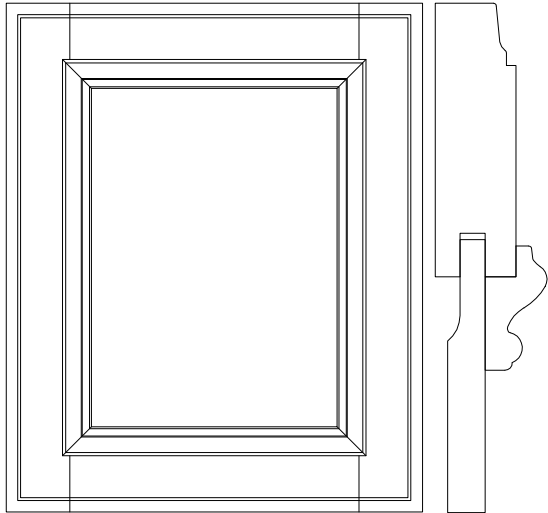

	<u>Min. Size</u>
S&R: 2 1/2"std	7"w x 7"h
S&R: 2 3/4"	7 1/2"w x 7 1/2"h
S&R: 3"	8"w x 8"h

## Standard Drawer Front Options

Option 1: SLAB - Shown  
All Slab Drwr Fronts  
Minimum Size: 6"w x 4"h

Option 2: 5-Piece Paneled  
Drawer Rails: 1 3/8"

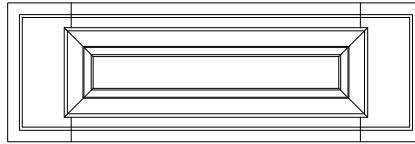

	<u>Min. Size</u>
S: 2 1/2"std	7"w x 5"h
S: 2 3/4"	7 1/2"w x 5"h
S: 3"	8"w x 5"h

Large Drawers:  
Wide Rails automatically where available

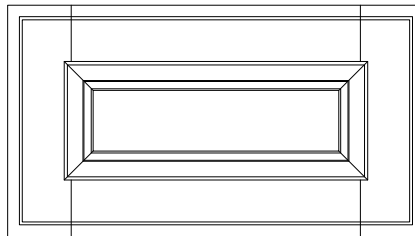

Constuction: Cope & Stick  
Stiles & Rails: 2 1/2", 2 3/4", 3"  
Door Thickness: 3/4"  
Door Panel: See below  
Drwr Panel: SLAB or Panel  
Inside Edge: None  
Outside Edge: Millbrook  
Wood Species: By Finish  
Arch Rail: None  
Applied Mldg: Millbrook  
Wainscot: Matching

### ====Design Notes====

-Doors >48" tall will have two panels

-Doors >24" wide will be split into two doors

-When cabinet style is inset, outside edge detail will default to "none"

\*Note: For clean paint finishes a 1/4" thick engineered panel will be used in place of 3/8" thick solid wood.



Panel Option: P4	<u>Min. Size</u>
S&R: 2 1/2":	Shown
S&R: 2 3/4":	Shown
S&R: 3"	Shown



Panel Option: P25	<u>Min. Size</u>
S&R: 2 1/2":	9"w x 9"h
S&R: 2 3/4":	9 1/2"w x 9 1/2"h
S&R: 3"	10"w x 10"h

# Stowe

## Standard Drawer Front Options

Option 1: SLAB - Shown  
All Slab Drwr Fronts  
Minimum Size: 6"w x 4"h

Option 2: 5-Piece Paneled  
Drawer Frame: 2"

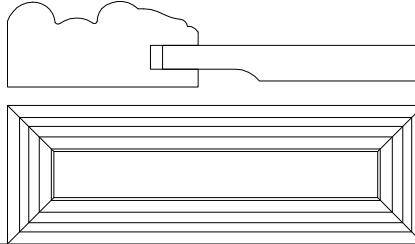

Min. Size  
Frame: 2" 5 1/2"w x 5 1/2"h

Large Drawers:  
Wide Rails automatically where available

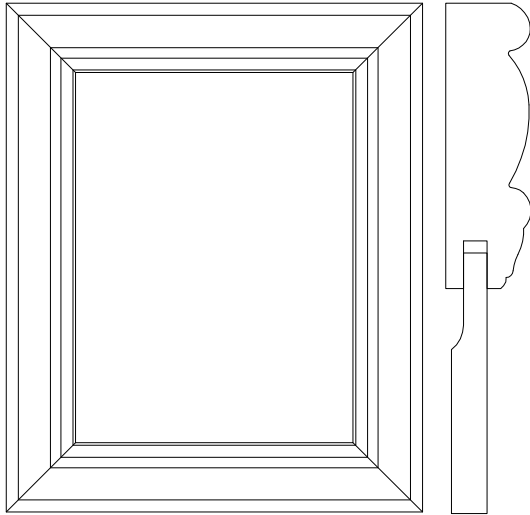
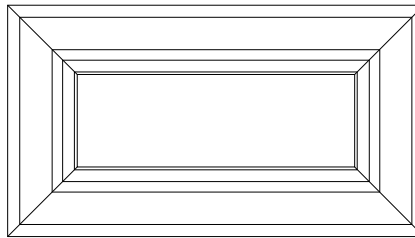

Frame: 3" Min. Size  
7 1/2"w x 7 1/2"h

Construction: Mitered  
Door Frame: 3"  
Drwr Frame: 2"  
Door Thickness: 3/4"  
Door Panel: See below  
Drwr Panel: SLAB or Panel  
Door Profile: 201  
Drwr Profile: 204  
Wood Species: By Finish  
Arch Rail: None  
Applied Mldg: None  
Wainscot: None

### ====Design Notes====

-Doors >48" tall could have compromised long term stability. We will build this product how you want but will not warranty anything >48" tall

-Doors >24" wide will be split into two doors

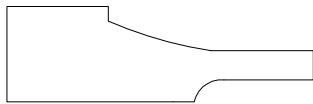

Panel Option: P1 Min. Size  
Frame: 3" 9"w x 9"h

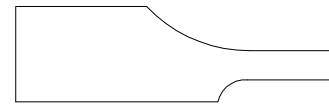

Panel Option: P5 Min. Size  
Frame: 3" 9"w x 9"h



Panel Option: P2 Min. Size  
Frame: 3" 9"w x 9"h

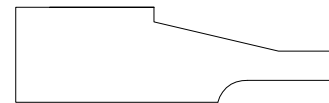

Panel Option: P11 Min. Size  
Frame: 3" 9"w x 9"h

\*Note: For clean paint finishes a 1/4" thick engineered panel will be used in place of 3/8" thick solid wood.



Panel Option: P4 Min. Size  
Frame: 3" Shown



Panel Option: P25 Min. Size  
Frame: 3" 9"w x 9"h

# Bancroft

## Standard Drawer Front Options

Option 1: SLAB - Shown  
All Slab Drwr Fronts  
Minimum Size: 6"w x 4"h

Option 2: 5-Piece Paneled  
Drawer Rails: 1 3/4"

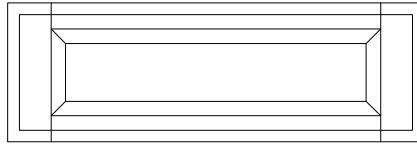

Min. Size  
S: 2 1/2"std 6 1/2"w x 5"h  
S: 2 3/4" 7"w x 5"h  
S: 3" 7 1/2"w x 5"h

Large Drawers:  
Wide Rails automatically where available

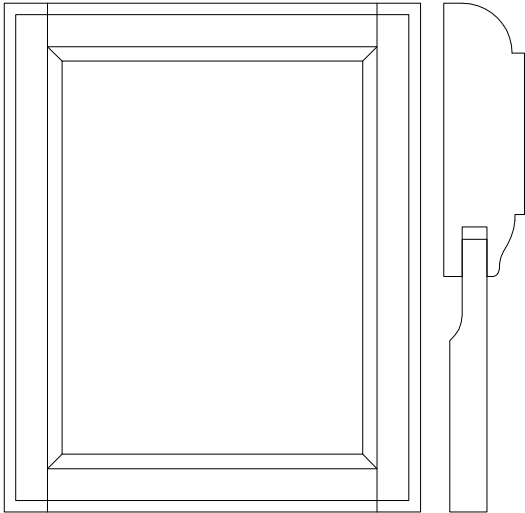
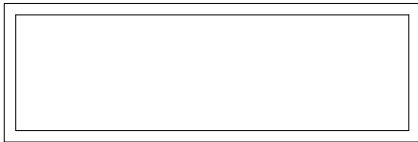
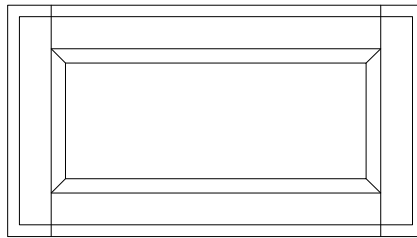

Min. Size  
S&R: 2 1/2"std 6 1/2"w x 6 1/2"h  
S&R: 2 3/4" 7"w x 7"h  
S&R: 3" 7 1/2"w x 7 1/2"h

Constuction: Cope & Stick  
Stiles & Rails: 2 1/2", 2 3/4", 3"  
Door Thickness: 3/4"  
Door Panel: See below  
Drwr Panel: SLAB or Panel  
Inside Edge: H  
Outside Edge: E9 or None  
Wood Species: By Finish  
Arch Rail: None  
Applied Mldg: None  
Wainscot: Matching

### ====Design Notes====

-Doors >48" tall will have two panels

-Doors >24" wide will be split into two doors

-When cabinet style is inset, outside edge detail will default to "none"

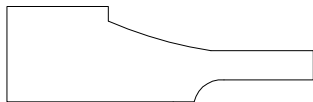

Panel Option: P1  
S&R: 2 1/2": 8"w x 8"h  
S&R: 2 3/4": 8 1/2"w x 8 1/2"h  
S&R: 3" 9"w x 9"h

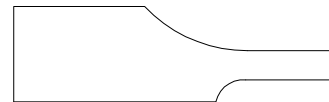

Panel Option: P5  
S&R: 2 1/2": 8"w x 8"h  
S&R: 2 3/4": 8 1/2"w x 8 1/2"h  
S&R: 3" 9"w x 9"h



Panel Option: P2  
S&R: 2 1/2": 8"w x 8"h  
S&R: 2 3/4": 8 1/2"w x 8 1/2"h  
S&R: 3" 9"w x 9"h

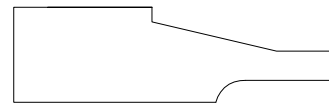

Panel Option: P11  
S&R: 2 1/2": 8"w x 8"h  
S&R: 2 3/4": 8 1/2"w x 8 1/2"h  
S&R: 3" 9"w x 9"h

\*Note: For clean paint finishes a 1/4" thick engineered panel will be used in place of 3/8" thick solid wood.



Panel Option: P4  
S&R: 2 1/2": Shown  
S&R: 2 3/4": Shown  
S&R: 3" Shown

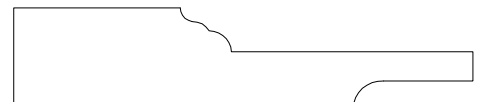

Panel Option: P25  
S&R: 2 1/2": 8"w x 8"h  
S&R: 2 3/4": 8 1/2"w x 8 1/2"h  
S&R: 3" 9"w x 9"h

# Glendive

## Standard Drawer Front Options

Option 1: SLAB - Shown  
All Slab Drwr Fronts  
Minimum Size: 6"w x 4"h

Option 2: 5-Piece Paneled  
Drawer Rails: 1 3/4"

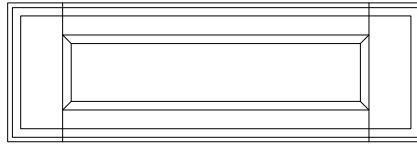

Min. Size  
S: 2 1/2"std 6 1/2"w x 5"h  
S: 2 3/4" 7"w x 5"h  
S: 3" 7 1/2"w x 5"h

Large Drawers:  
Wide Rails automatically where available

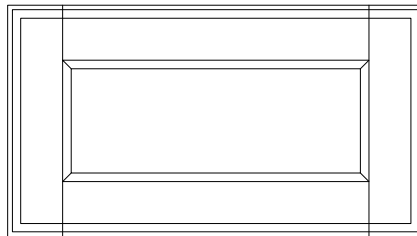

Construction: Cope & Stick  
Stiles & Rails: 2 1/2", 2 3/4", 3"  
Door Thickness: 3/4"  
Door Panel: See below  
Drwr Panel: SLAB or Panel  
Inside Edge: B  
Outside Edge: E16 or None  
Wood Species: By Finish  
Arch Rail: Roman  
Applied Mldg: None  
Wainscot: Matching

====Design Notes====

-Doors >48" tall will have two panels

-Doors >24" wide will be split into two doors

-When cabinet style is inset, outside edge detail will default to "none"

-Width of Top Rail at highest point of arch will match width of stiles and bottom rail

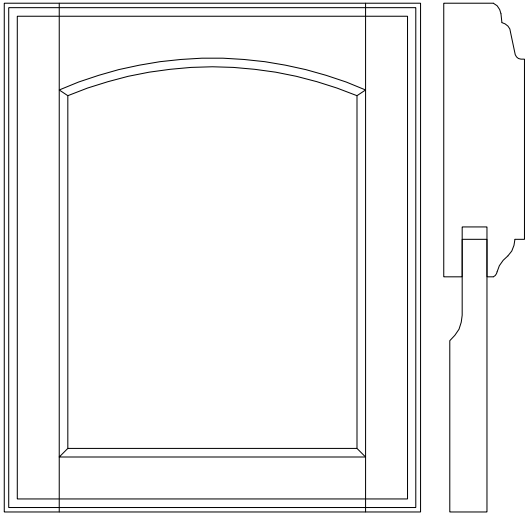
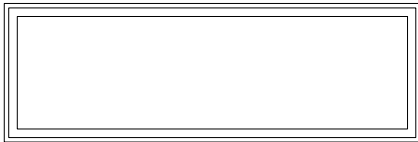

Min. Size  
S&R: 2 1/2"std 6 1/2"w x 6 1/2"h  
S&R: 2 3/4" 7"w x 7"h  
S&R: 3" 7 1/2"w x 7 1/2"h

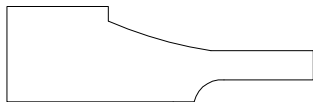

Panel Option: P1 Min. Size  
S&R: 2 1/2": 8"w x 8"h  
S&R: 2 3/4": 8 1/2"w x 8 1/2"h  
S&R: 3" 9"w x 9"h

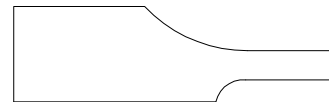

Panel Option: P5 Min. Size  
S&R: 2 1/2": 8"w x 8"h  
S&R: 2 3/4": 8 1/2"w x 8 1/2"h  
S&R: 3" 9"w x 9"h



Panel Option: P2 Min. Size  
S&R: 2 1/2": 8"w x 8"h  
S&R: 2 3/4": 8 1/2"w x 8 1/2"h  
S&R: 3" 9"w x 9"h

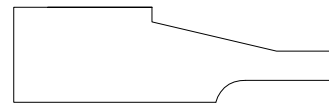

Panel Option: P11 Min. Size  
S&R: 2 1/2": 8"w x 8"h  
S&R: 2 3/4": 8 1/2"w x 8 1/2"h  
S&R: 3" 9"w x 9"h

\*Note: For clean paint finishes a 1/4" thick engineered panel will be used in place of 3/8" thick solid wood.



Panel Option: P4 Min. Size  
S&R: 2 1/2": Shown  
S&R: 2 3/4": Shown  
S&R: 3" Shown

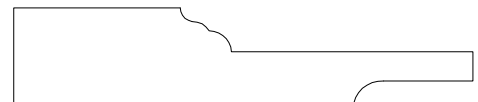

Panel Option: P25 Min. Size  
S&R: 2 1/2": 8"w x 8"h  
S&R: 2 3/4": 8 1/2"w x 8 1/2"h  
S&R: 3" 9"w x 9"h

# Garrison

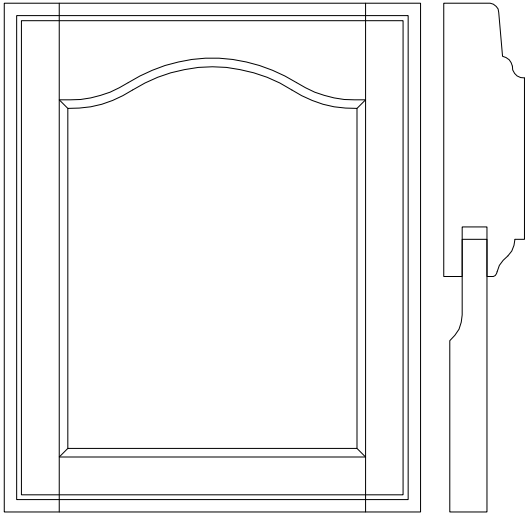
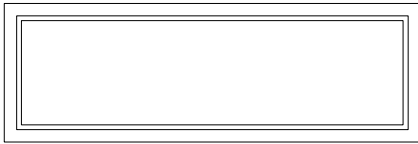

Min. Size  
 S&R: 2 1/2"std 6 1/2"w x 6 1/2"h  
 S&R: 2 3/4" 7"w x 7"h  
 S&R: 3" 7 1/2"w x 7 1/2"h

## Standard Drawer Front Options

Option 1: SLAB - Shown  
 All Slab Drwr Fronts  
 Minimum Size: 6"w x 4"h

Option 2: 5-Piece Paneled  
 Drawer Rails: 1 3/4"

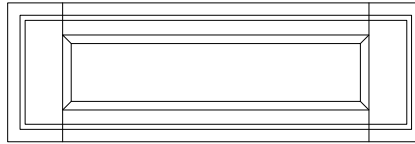

Min. Size  
 S: 2 1/2"std 6 1/2"w x 5"h  
 S: 2 3/4" 7"w x 5"h  
 S: 3" 7 1/2"w x 5"h

Large Drawers:  
 Wide Rails automatically where available

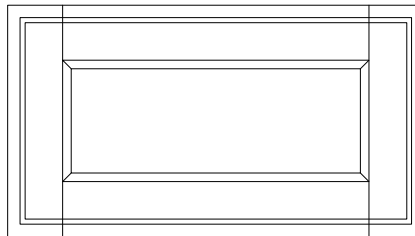

Construction: Cope & Stick  
 Stiles & Rails: 2 1/2", 2 3/4", 3"  
 Door Thickness: 3/4"  
 Door Panel: See below  
 Drwr Panel: SLAB or Panel  
 Inside Edge: B  
 Outside Edge: E10 or None  
 Wood Species: By Finish  
 Arch Rail: Cathedral  
 Applied Mldg: None  
 Wainscot: Matching

### ====Design Notes====

-Doors >48" tall will have two panels

-Doors >24" wide will be split into two doors

-When cabinet style is inset, outside edge detail will default to "none"

-Width of Top Rail at highest point of arch will match width of stiles and bottom rail

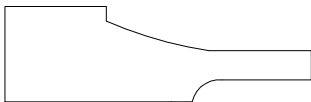

Panel Option: P1 Min. Size  
 S&R: 2 1/2": 8"w x 8"h  
 S&R: 2 3/4": 8 1/2"w x 8 1/2"h  
 S&R: 3" 9"w x 9"h

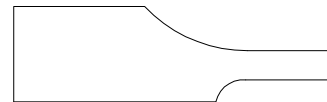

Panel Option: P5 Min. Size  
 S&R: 2 1/2": 8"w x 8"h  
 S&R: 2 3/4": 8 1/2"w x 8 1/2"h  
 S&R: 3" 9"w x 9"h



Panel Option: P2 Min. Size  
 S&R: 2 1/2": 8"w x 8"h  
 S&R: 2 3/4": 8 1/2"w x 8 1/2"h  
 S&R: 3" 9"w x 9"h

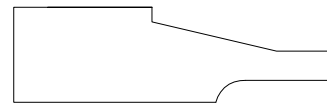

Panel Option: P11 Min. Size  
 S&R: 2 1/2": 8"w x 8"h  
 S&R: 2 3/4": 8 1/2"w x 8 1/2"h  
 S&R: 3" 9"w x 9"h

\*Note: For clean paint finishes a 1/4" thick engineered panel will be used in place of 3/8" thick solid wood.



Panel Option: P4 Min. Size  
 S&R: 2 1/2": Shown  
 S&R: 2 3/4": Shown  
 S&R: 3" Shown

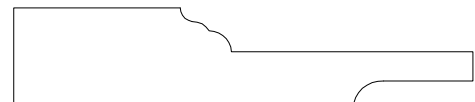

Panel Option: P25 Min. Size  
 S&R: 2 1/2": 8"w x 8"h  
 S&R: 2 3/4": 8 1/2"w x 8 1/2"h  
 S&R: 3" 9"w x 9"h

# PANEL OPTIONS FOR DOORS



P1



P5

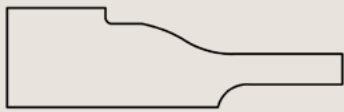

P2

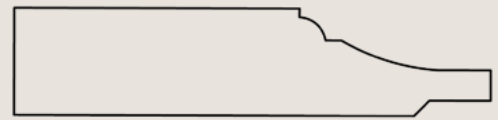

P6

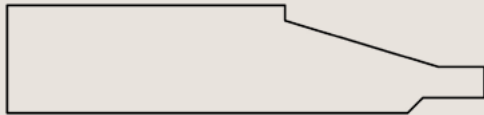

P3



P11

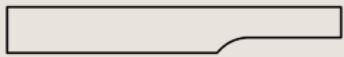

P4



P25

Panel options available for each door are indicated under the individual door picture. The panel pictured is highlighted in [blue](#).

# GLASS OPTIONS



Clear Glass



Antiqued Glass



Seeded Glass



Frosted Glass

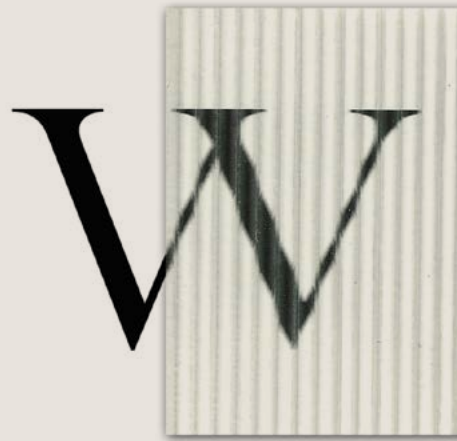

Reeded Glass

# METAL GRILLE- STYLES

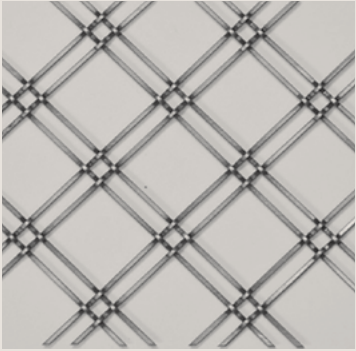

Pattern A (1" mesh)



Pattern B (2")

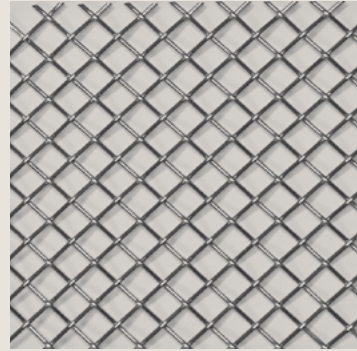

Pattern C (3/8")



Pattern D (3/4")

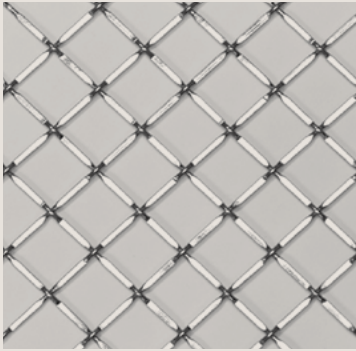

Pattern E (3/4")

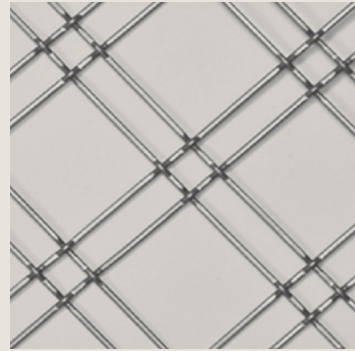

Pattern F (1.25")

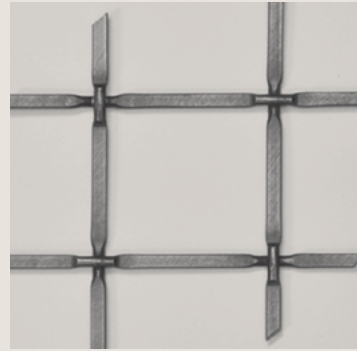

Pattern G (1.75")

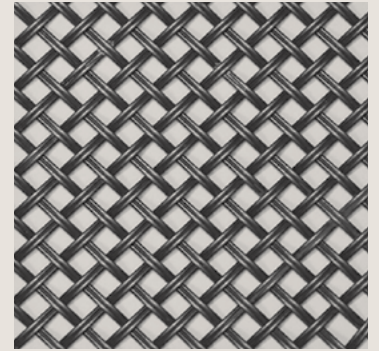

Pattern H (3/8")



Pattern (2.75")

\*Available only in finish shown

# METAL GRILLE- COLORS



Antique Brass



Antique Copper



Antique Silver



Satin Nickel

# CLASSIC STAINS



Classic- Biscotto



Classic- Ardesia



Classic- Ristretto



Classic- Coho



Classic-Sable

Classic stains are standard on maple. Any other wood species is a custom finish and will have a corresponding upcharge.

# CLASSIC PAINTS



Classic- Alabaster



Classic- Anew Gray



Classic-Balanced Beige



Classic- Argos



Classic- Backdrop



Classic- Techno Gray



Classic- Pavestone



Classic- Iron Ore

Classic paints are standard on maple. They have a process that alters the color from the base Sherwin Williams color they are named after. Any other wood species is a custom finish and will have a corresponding upcharge.

# PAINTS

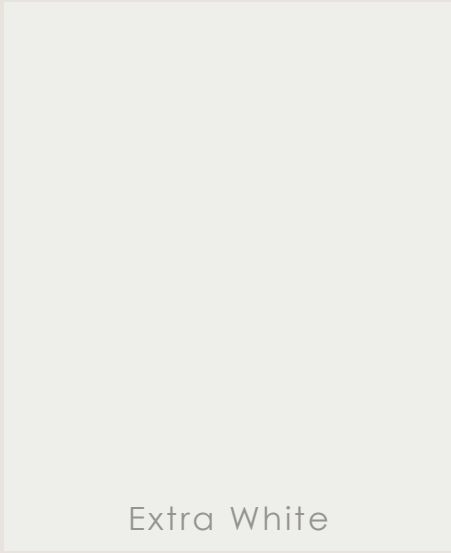

Extra White

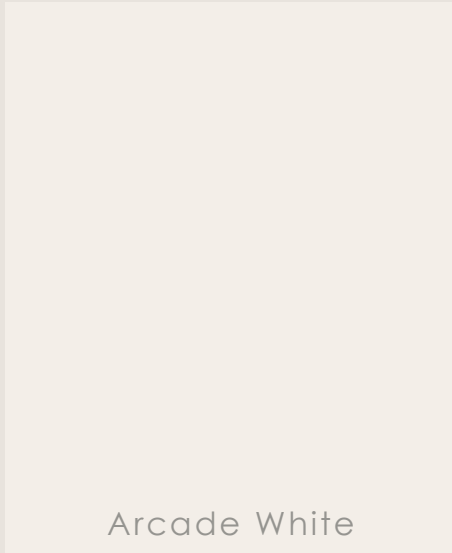

Arcade White



Knitting Needles



Anew Gray



Dorian Gray



Summit Gray

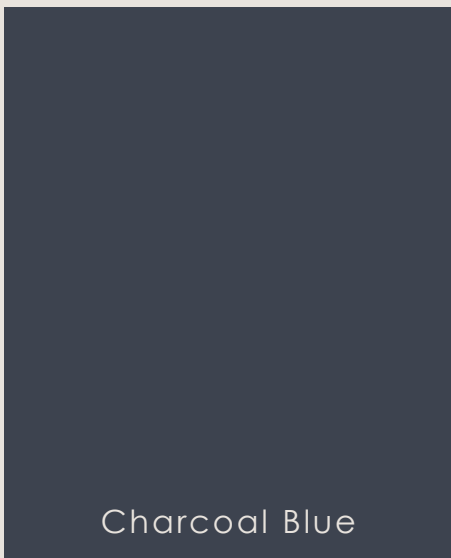

Charcoal Blue

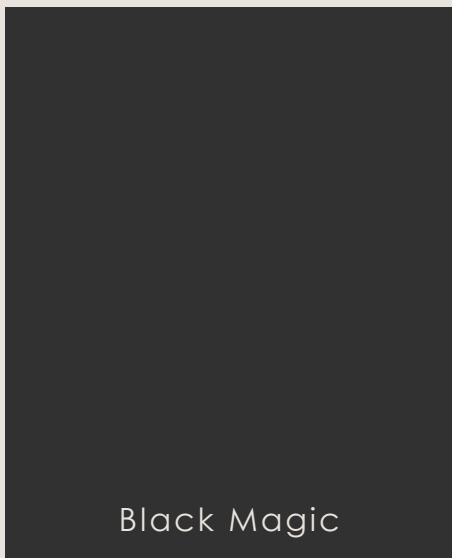

Black Magic

These are a few choices from Sherwin Williams. Please visit their website or any paint supplier for a full range of colors.

[www.sherwin-williams.com](http://www.sherwin-williams.com)

[www.benjaminmoore.com](http://www.benjaminmoore.com)

Paints come standard on maple. Pure, unprocessed paint finishes that match the color by the same name on a Sherwin Williams paint deck. Any other wood species is a custom finish and will have a corresponding upcharge.

# MELAMINE



Fog Grey



Select Walnut



Hard Rock Maple

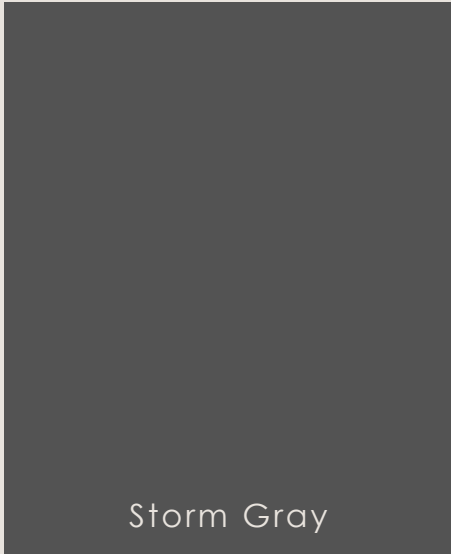

Storm Gray

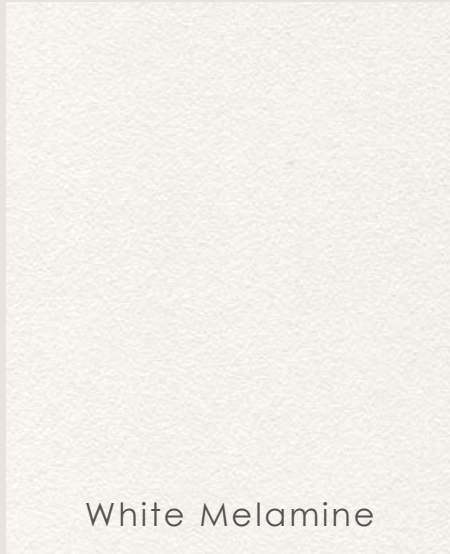

White Melamine

Classic paints are standard on maple. Any other wood species is a custom finish and will have a corresponding upcharge.

# TEXTURED MELAMINE

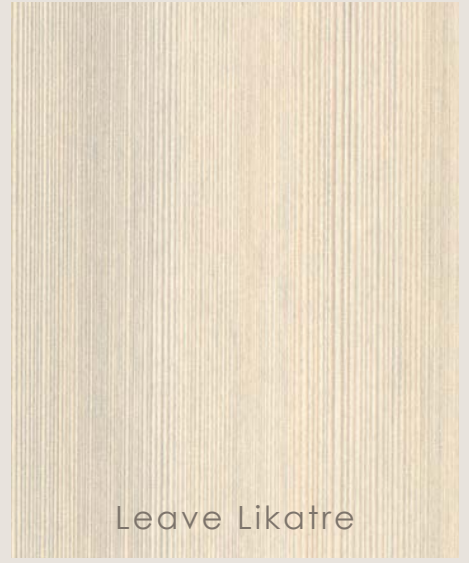
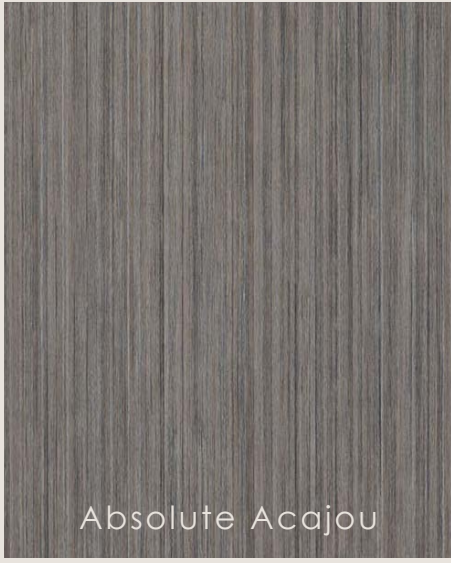

Classic paints are standard on maple. Any other wood species is a custom finish and will have a corresponding upcharge.

# INTERIOR MATERIAL OPTIONS

## PRINTED MELAMINE

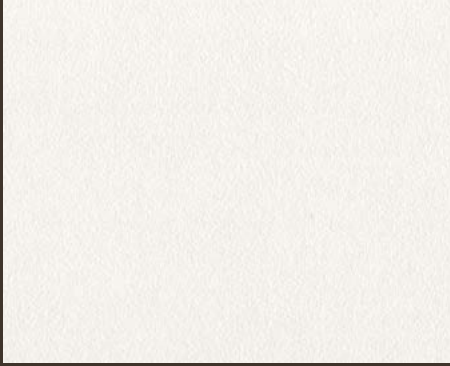

White



Hard Rock Maple

## PLYWOOD



Clear Coat Maple

# DRAWER OPTIONS



Particle Board- Melamine  
(Hardrock Maple)



Particle Board- Melamine  
(White)

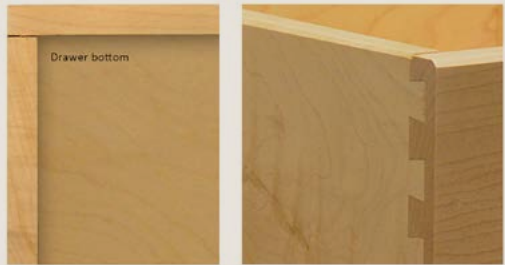

Solid Maple- Dovetail Joint



Baltic Birch Plywood- Dovetail Joint

# MOLDINGS - CROWN



Crown Molding- C1



Crown Molding- C2



Crown Molding- C3



Crown Molding- C4



Crown Molding- C5



Crown Molding- C6



Crown Molding- C7



Crown Molding- C8



Crown Molding- C9

# MOLDINGS - CROWN



Crown Molding- C10



Crown Molding- C11



Crown Molding- C12

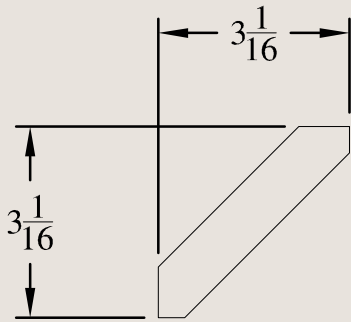

Crown Molding- C13

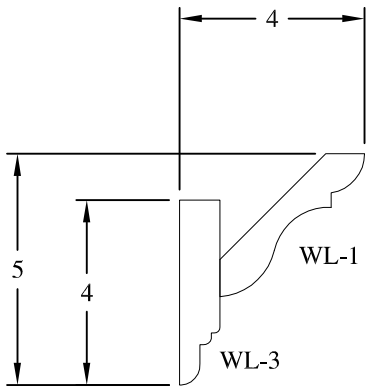

C1 CROWN

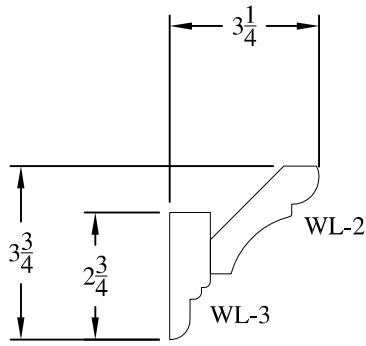

C2 CROWN

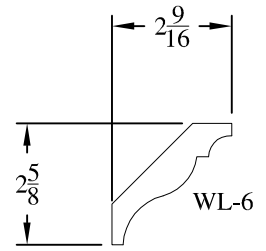

C3 CROWN

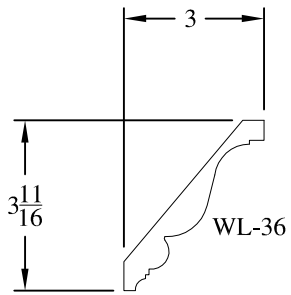

C4 CROWN

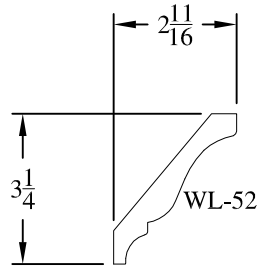

C5 CROWN

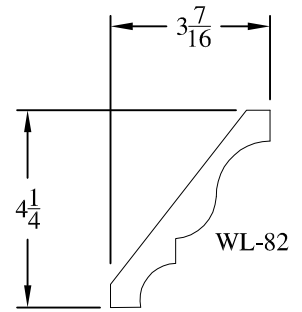

C6 CROWN

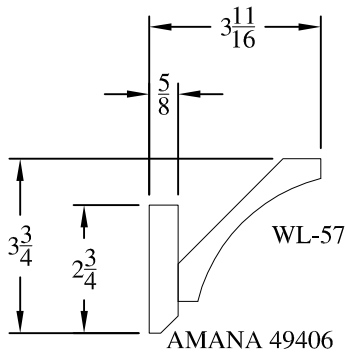

C7 CROWN

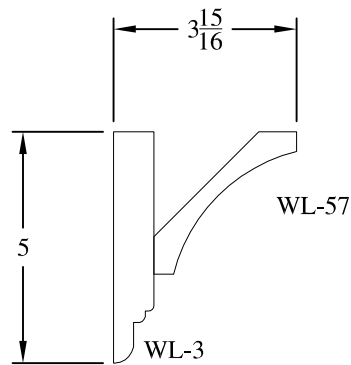

C8 CROWN

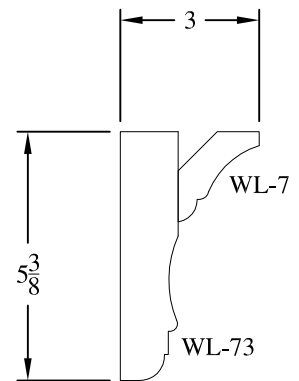

C9 CROWN

\*Note: Specify Height

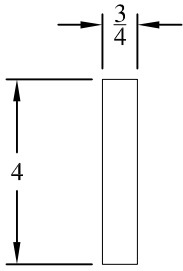

C10 CROWN

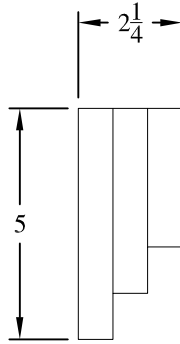

C11 CROWN

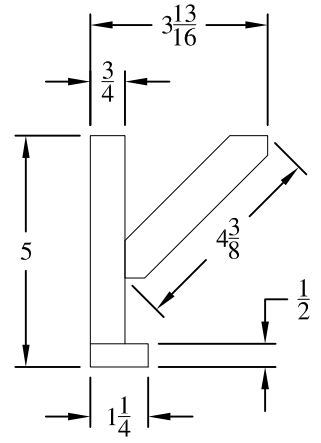

C12 CROWN

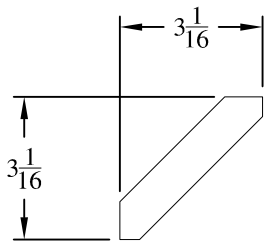

C13 CROWN

# MOLDINGS - BASE



Base Molding- B1



Base Molding- B2



Base Molding- B3



Base Molding- B4



Base Molding- B5



Base Molding- B6



Base Molding- B7



Base Molding- B8



Base Molding- B9

MOLDINGS - BASE



Base Molding- B10

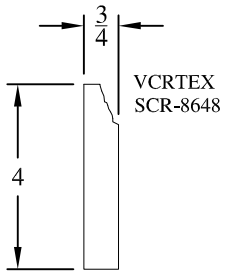

B1 BASE

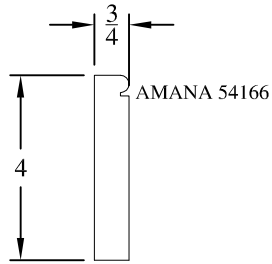

B2 BASE

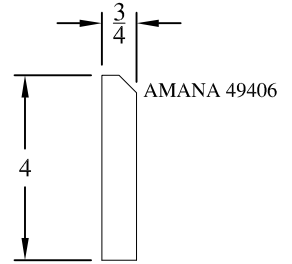

B3 BASE

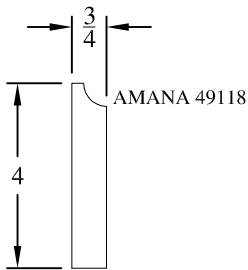

B4 BASE

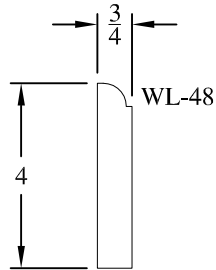

B5 BASE

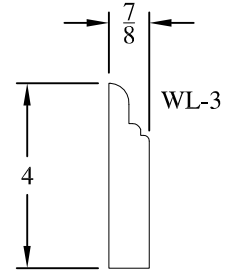

B6 BASE

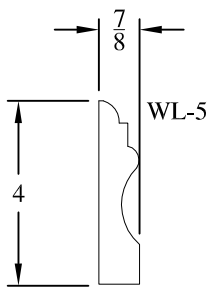

B7 BASE

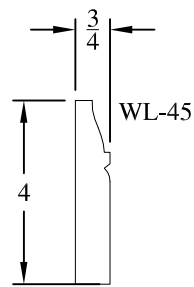

B8 BASE

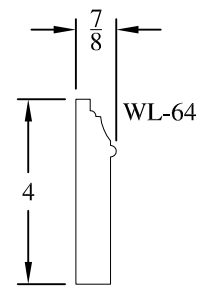

B9 BASE

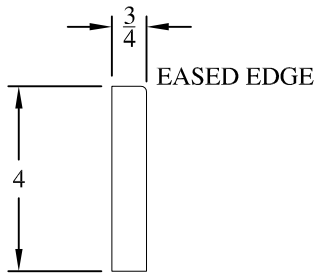

B10 BASE

# MOLDINGS - LIGHTRAIL



Lightrail Molding- LR1



Lightrail Molding- LR2



Lightrail Molding- LR3



Lightrail Molding- LR4



Lightrail Molding- LR5



Lightrail Molding- LR6

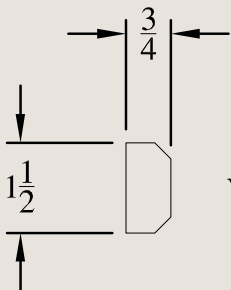

Lightrail Molding- LR7

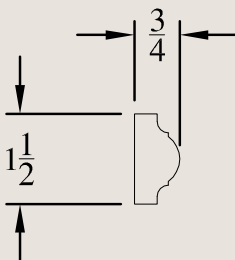

Lightrail Molding- LR8

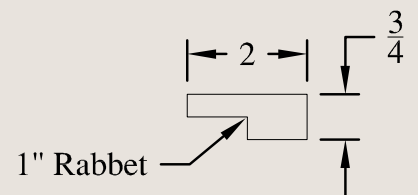

Lightrail Molding- LR9

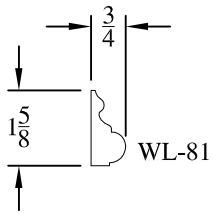

LR1 LIGHT RAIL

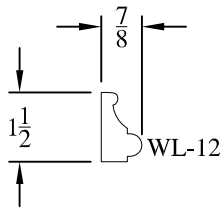

LR2 LIGHT RAIL

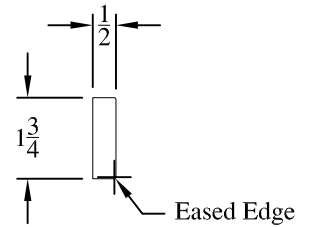

LR3 LIGHT RAIL

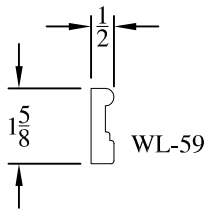

LR4 LIGHT RAIL

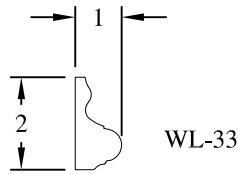

LR5 LIGHT RAIL

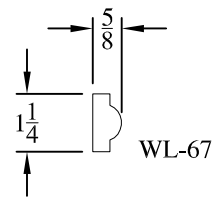

LR6 LIGHT RAIL

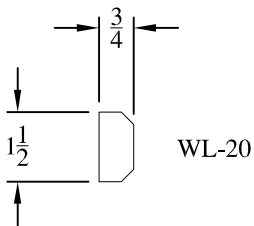

LR7 LIGHT RAIL

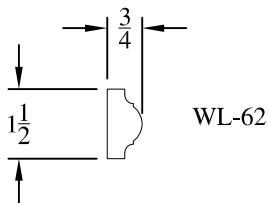

LR8 LIGHT RAIL

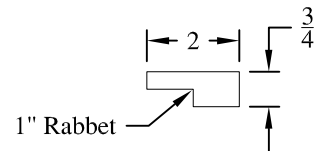

LR9 LIGHT RAIL

# W SHELF EDGE OPTIONS

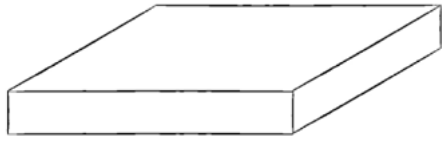

1 - Wood edge banding

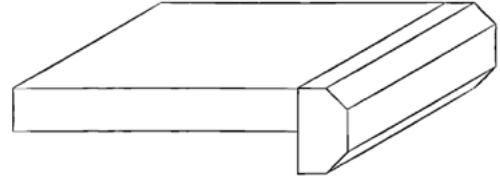

2 - Wood trim

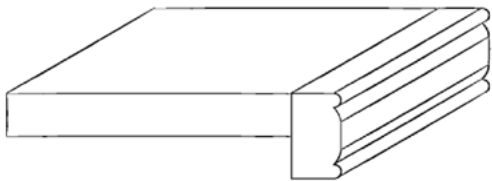

3 - Wood trim

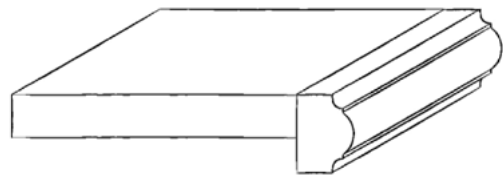

4 - Wood trim



5 - Solid Shelf



6 - Solid shelf

# W SHELF EDGE OPTIONS

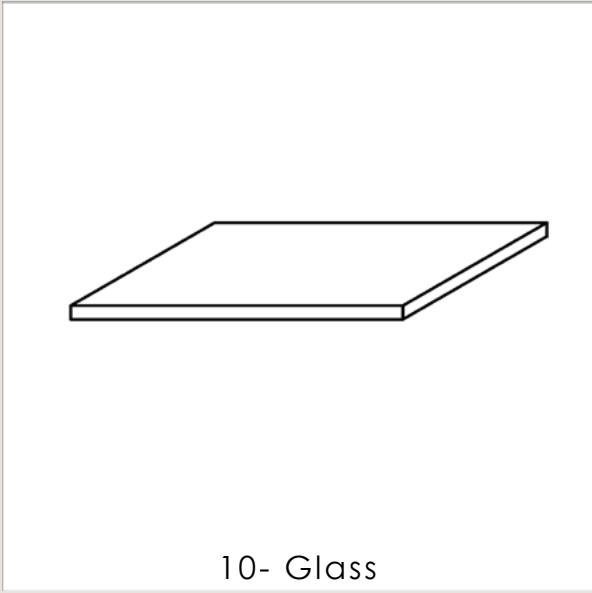
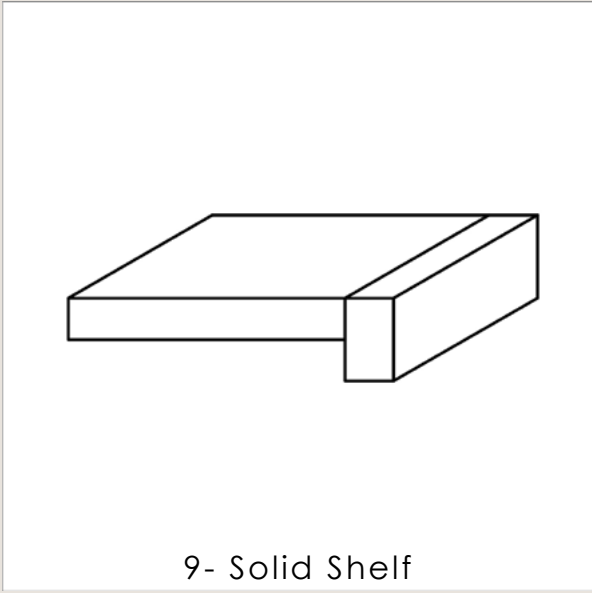
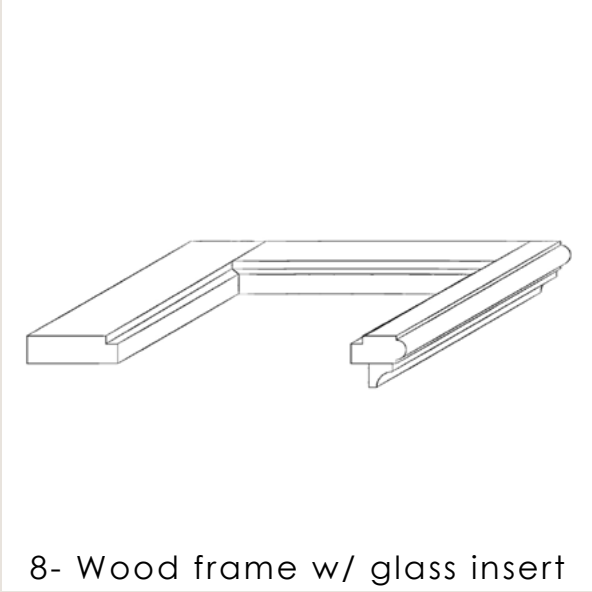

*\*Plate grooves available upon request*

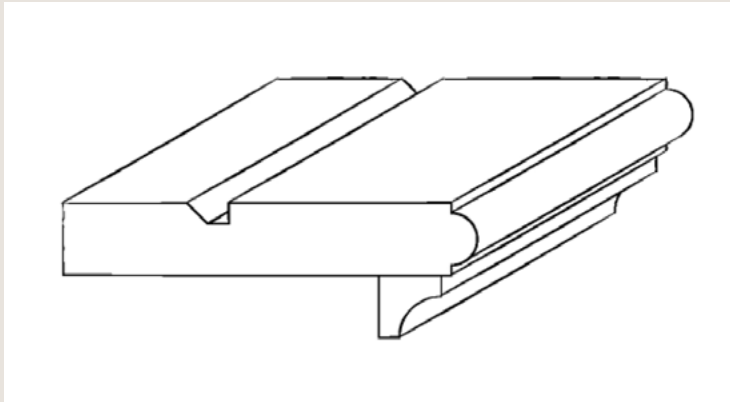

# BASE CABINET LAZY SUSANS

\*\*For additional options, visit [Rev-A-Shelf](#)  
\*\*Inserts/ hardware are only available in specific sizes,  
double check that insert is correct size for cabinet.



D-shaped Lazy Susan



Full Circle Lazy Susan



Kidney Wood Lazy Susan

# BLIND CORNERS



Two Tiered  
Magic Corner



Three Tiered  
Magic Corner



Single Tiered Cloud  
Magic Corner



Two Tiered Cloud  
Magic Corner

# BASE CABINET- TRASH/HAMPER PULLOUTS



Single Trash  
Pullout



Double Trash  
Pullout



Hamper  
Pullout

# BASE CABINET - PULLOUTS

\*\*For additional options, visit [Rev-A-Shelf](#)  
\*\*Inserts/ hardware are only available in specific sizes,  
double check that insert is correct size for cabinet.



Base Cabinet  
Spice Pullout



Base Cabinet  
Utensil Pullout



Two-Tiered Cookware  
Organizer- 1 Door



Two-Tiered Cookware  
Organizer- 2 Doors



Mixer Lift



Rattan Organizer  
w/ Canvas Liner



Woven Organizer  
Pullout Basket

# BASE CABINET - TRAY DIVIDERS



Tray Dividers

# BASE CABINET - SINK CABINET

\*\*For additional options, visit [Rev-A-Shelf](#)  
\*\*Inserts/ hardware are only available in specific sizes,  
double check that insert is correct size for cabinet.



Under Sink  
U-Shaped Pullout



Under Sink Removable  
Cleaning Caddy



Under Sink Drip Tray  
Almond or Gray



Towel Holder  
Pullout



Stainless Steel  
Tilt Out Tray



White Polymer  
Tilt Out Tray

# BASE CABINET- DRAWER INSERTS

\*\*For additional options, visit [Rev-A-Shelf](#)  
\*\*Inserts/ hardware are only available in specific sizes,  
double check that insert is correct size for cabinet.



File Drawer  
Hardware

52525



Peg Dividers



Wood Cutlery  
Tray Insert



Tiered  
Cutlery Drawer



Spice  
Drawer



Knife  
Block



Two-Tier  
Knife Block



Bread Drawer



Docking  
Drawer



Docking  
Drawer



Docking  
Drawer

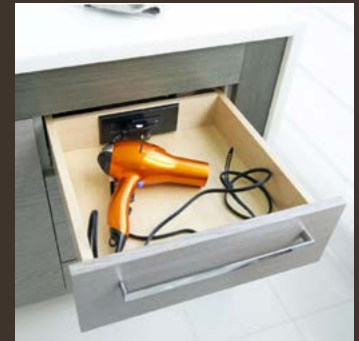

Docking  
Drawer

# WALL CABINET LAZY SUSANS

\*\*For additional options, visit [Rev-A-Shelf](#)  
\*\*Inserts/ hardware are only available in specific sizes,  
double check that insert is correct size for cabinet.



D-Shaped  
Lazy Susan



Full Circle  
Lazy Susan



Kidney Wood  
Lazy Susan

# WALL CABINETS - FUNCTIONAL HARDWARE



Chef's Pantry



Swing Out Pantry  
One Door Wide



Swing Out Pantry  
Double Door Wide



Tall Pantry  
Pullout



Wall Cabinet  
Spice Pullout



Wall Cabinet  
Utensil Pullout



Door Spice  
Rack



Door Storage  
Foil Rack

# WALL CABINET PULLOUTS

\*\*For additional options, visit [Rev-A-Shelf](#)  
\*\*Inserts/ hardware are only available in specific sizes,  
double check that insert is correct size for cabinet.



Lift Up  
Hinges



Flip Up  
Door Hardware



Pull Down  
Shelving System



Over Fridge  
Pullout

# Drawer Base Cabinets

## Drawer Insert Options

*\*\*For additional insert options, visit Rev-A-Shelf  
\*\*Inserts are only available in specific sizes, double  
check that cabinet is ordered at the correct size.*

File Drawer Hardware

Peg Dividers  
4DPS-3921

Wood Cutlery Tray Insert  
4WCT-1

Tiered Cutlery Drawer  
4WTCD

Spice Drawer  
4SDI-18

Knife Block  
4WKB-1

Two Tier Knife Block  
4WDKB\_TC\_1

Bread Drawer  
BDC\_200-20

Docking Drawer

Docking Drawer

Docking Drawer

Docking Drawer

...

...

...

...

# LEGS

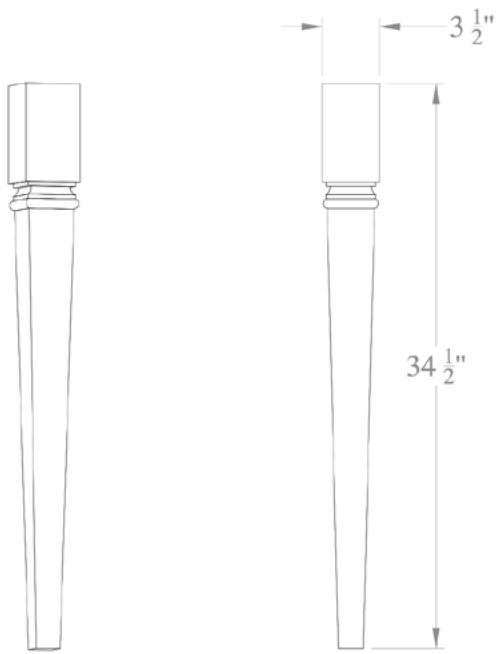

Contemporary

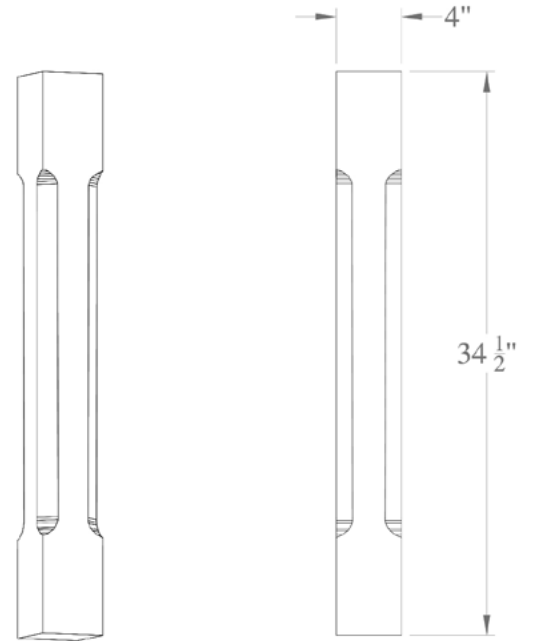

Empire

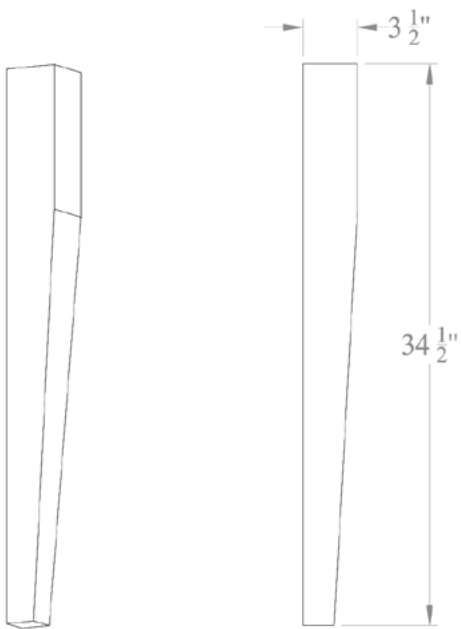

2-Sided Taper

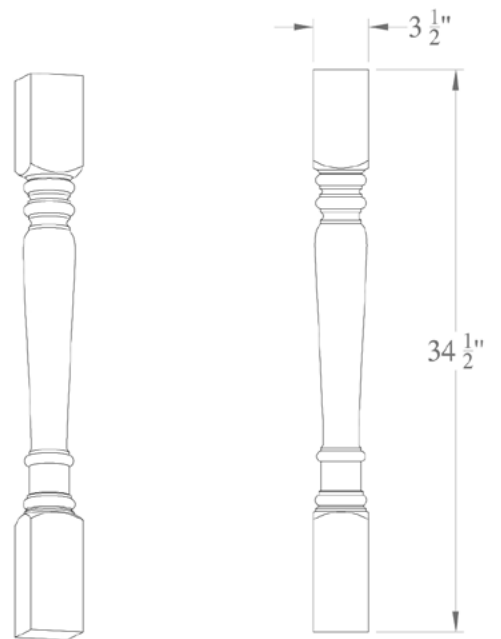

Islander

# LEGS

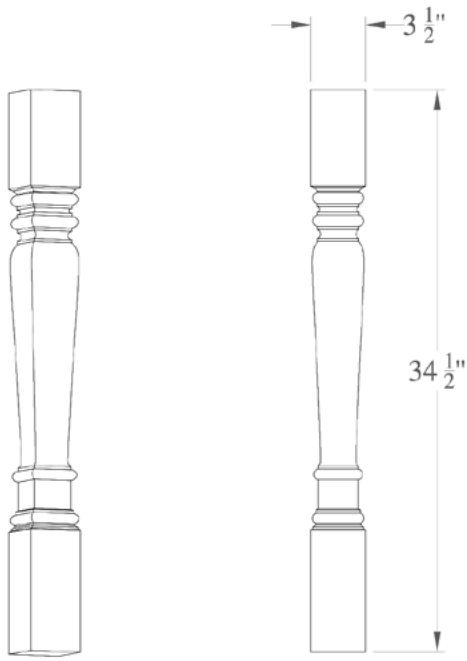

Islander- Square

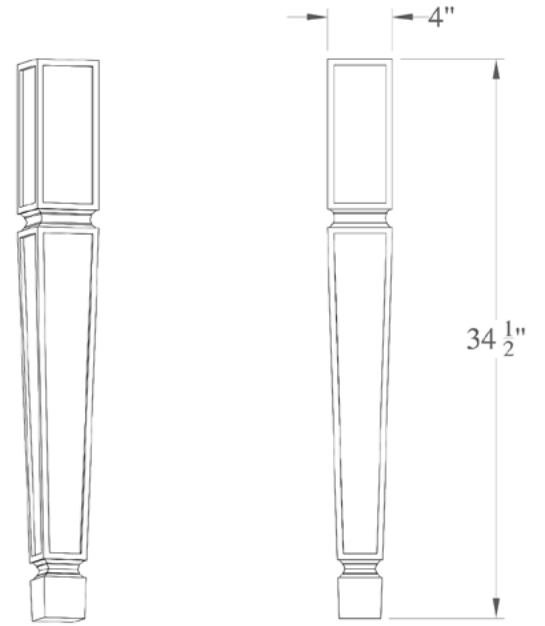

Mission - Tapered

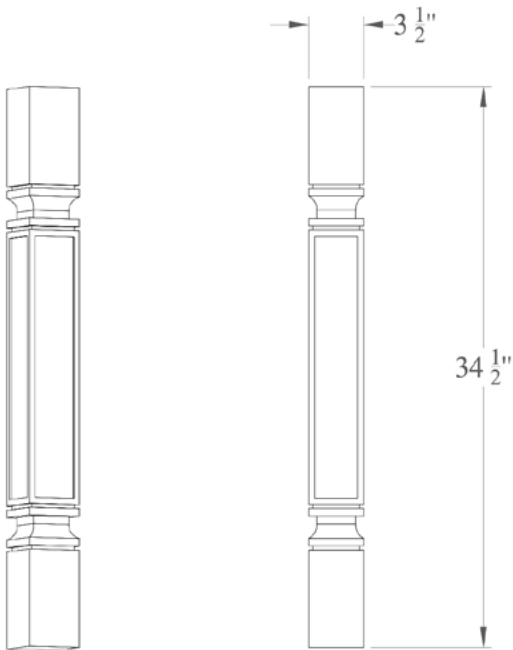

Mission- Square

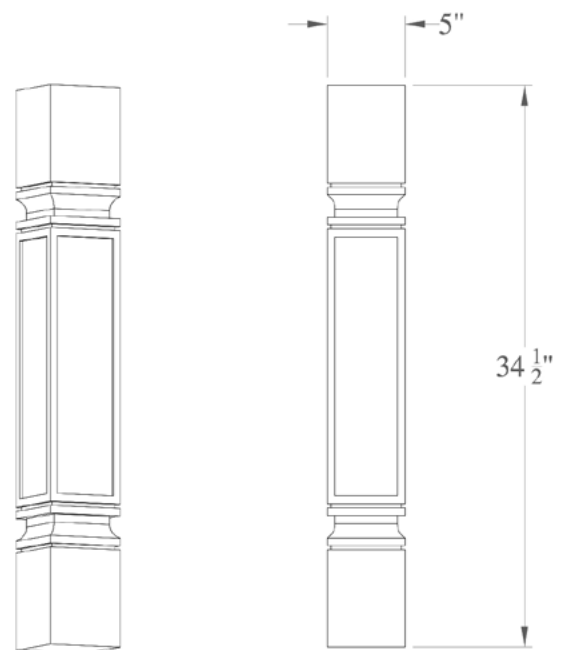

Mission- Massive Square

# LEGS

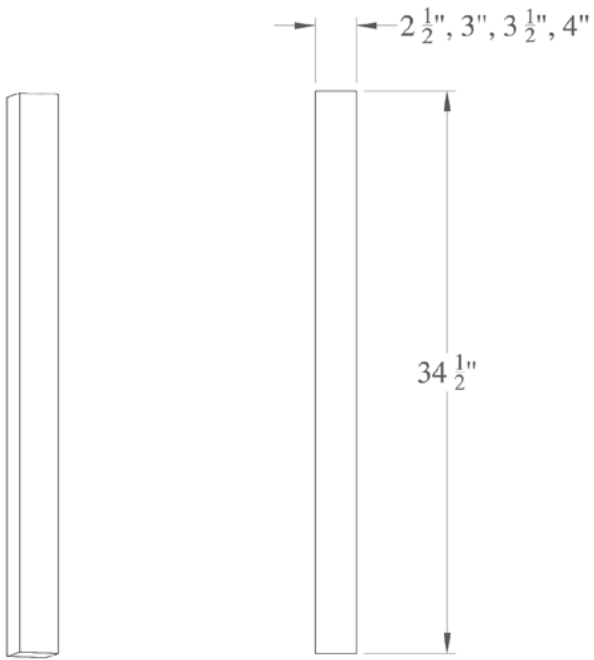

Square Leg

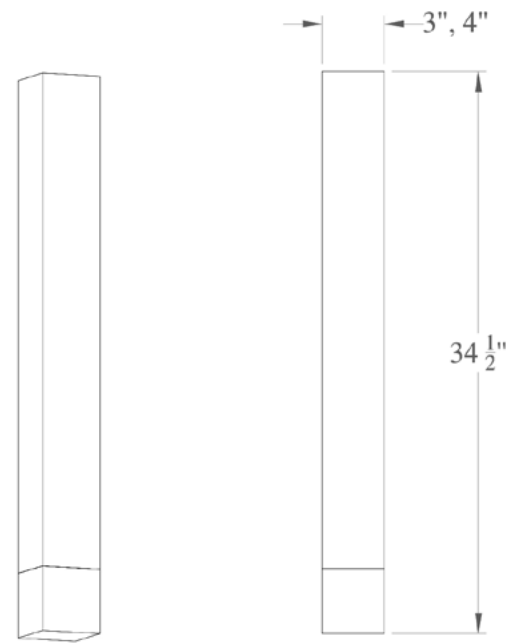

Weston Fusion Leg

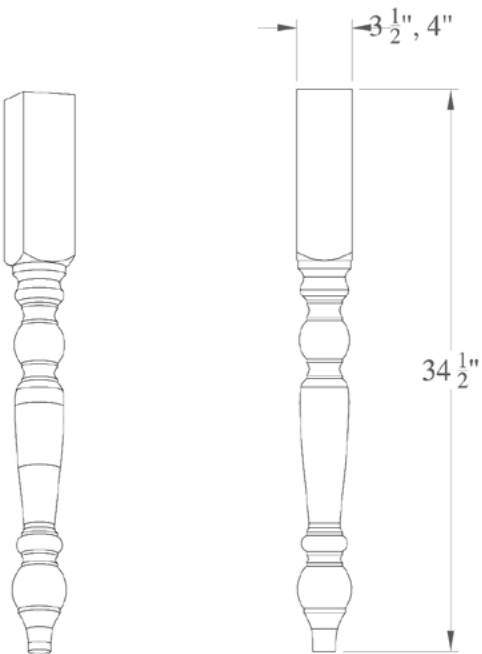

Wilmington

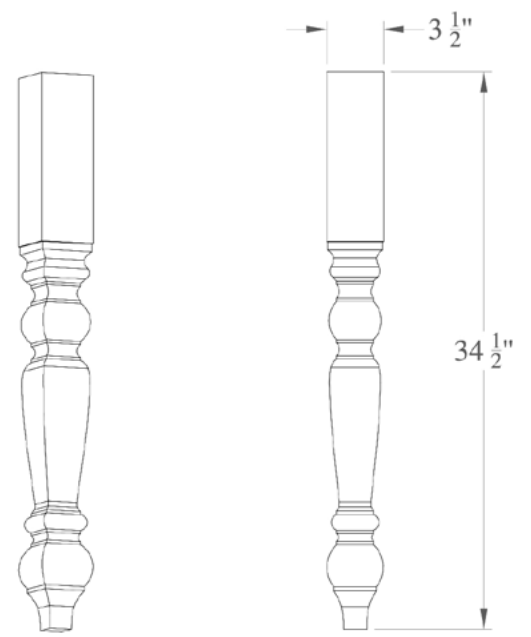

Square Wilmington

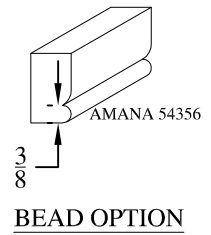
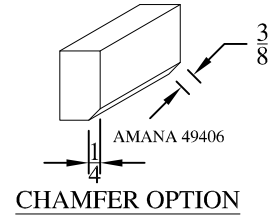
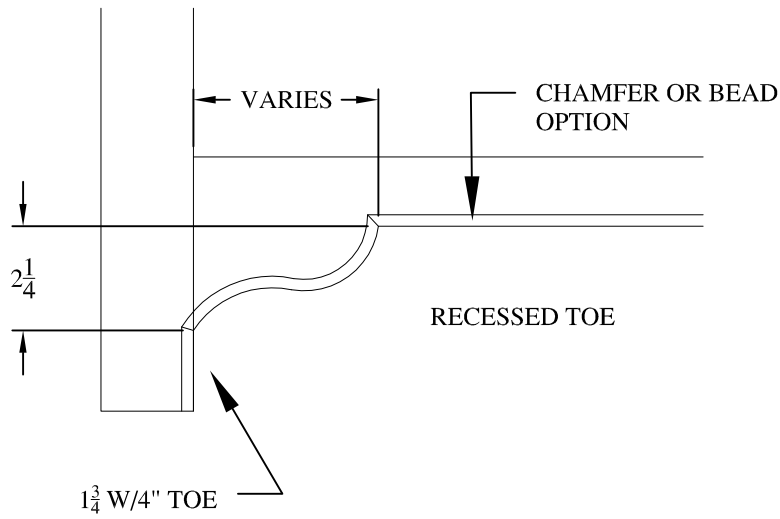

BR-1

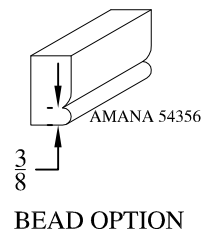
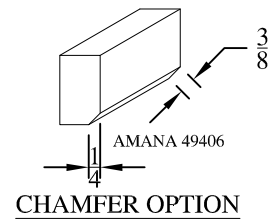
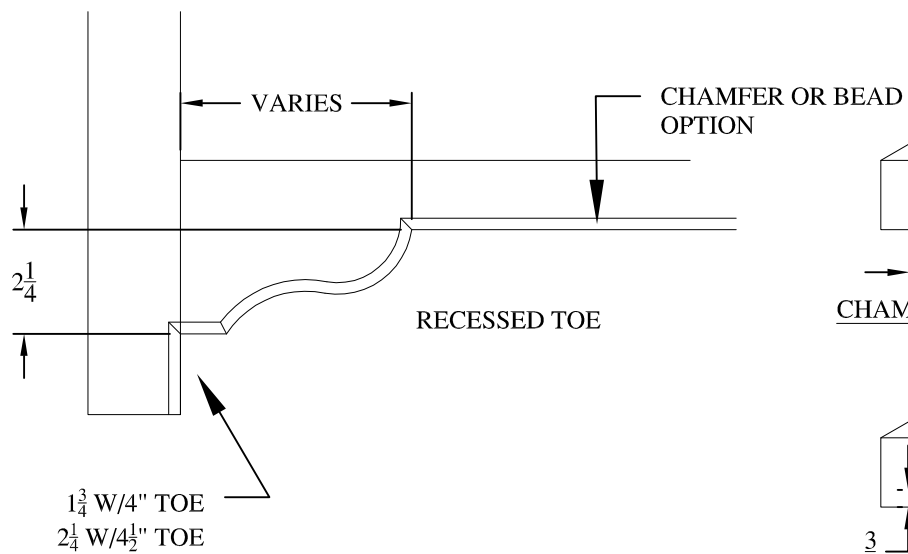

BR-2

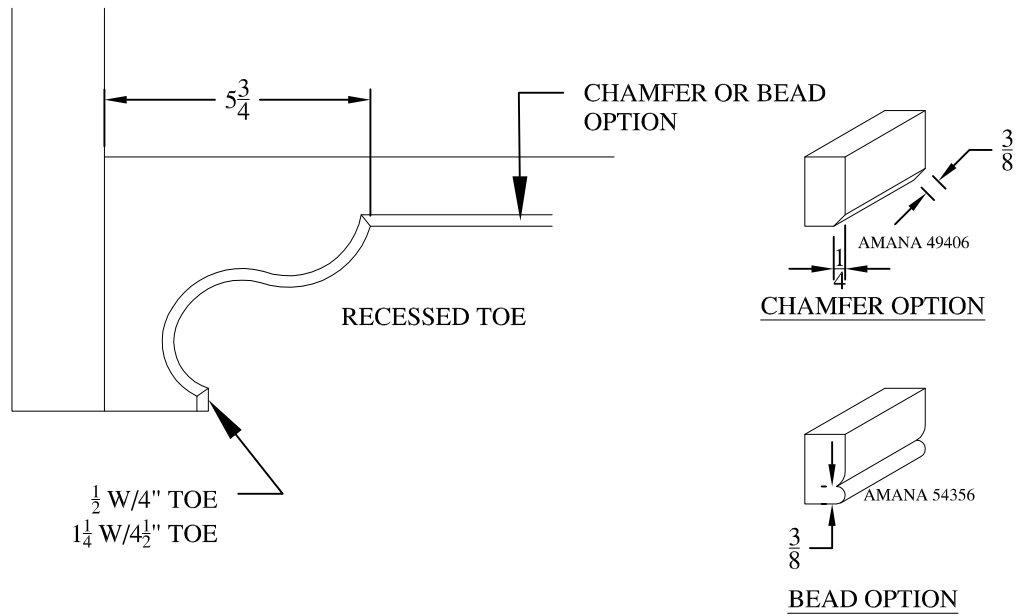

BR-3

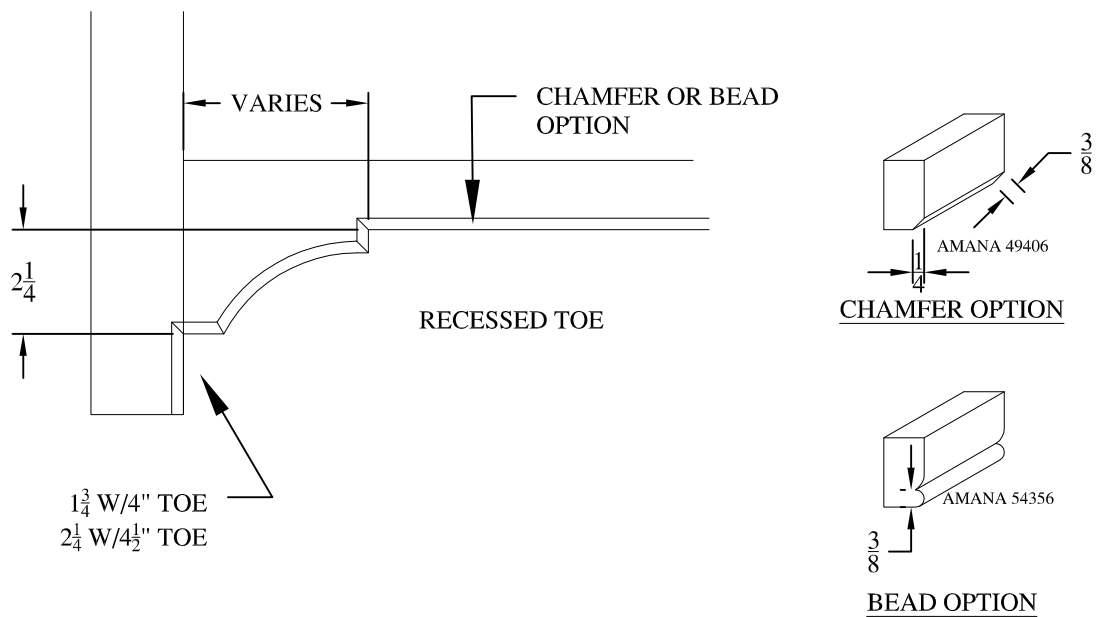

BR-4

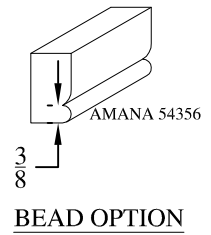
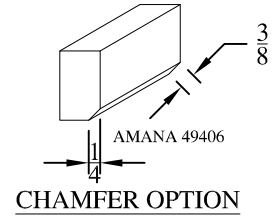
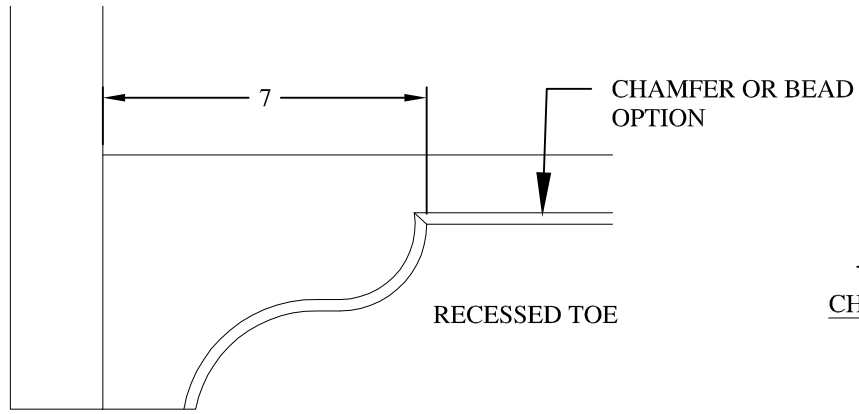

# BR-5

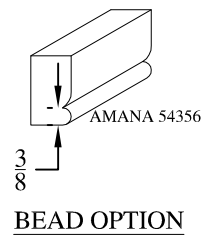
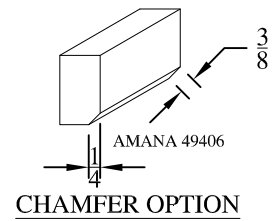
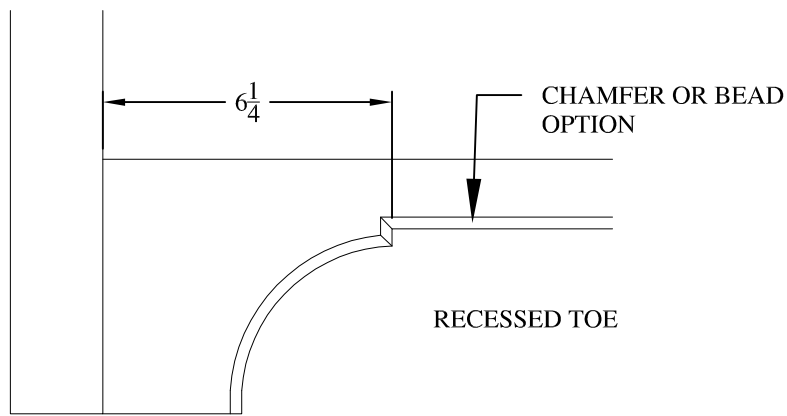

# BR-6

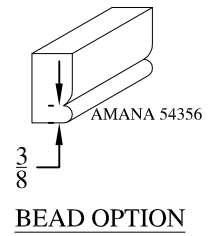
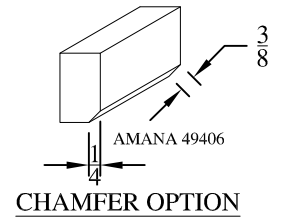
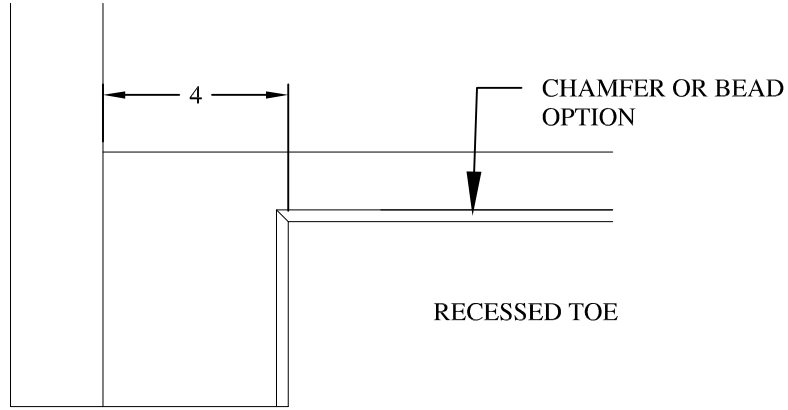

BR-7

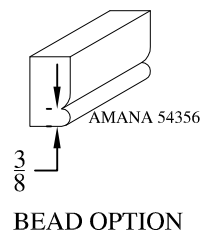
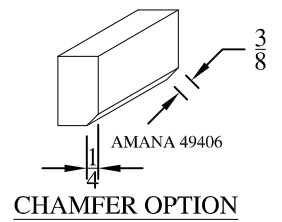
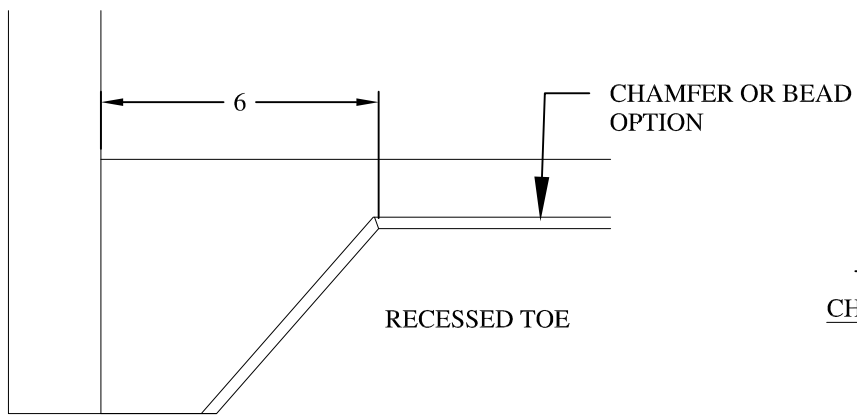

BR-8

# CORBELS

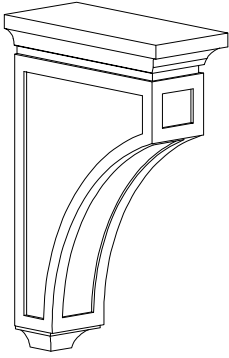

CORBEL 1

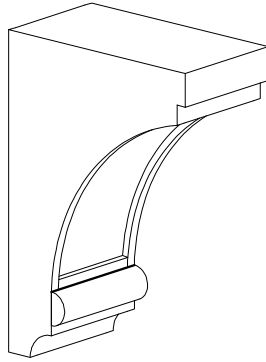

CORBEL 2

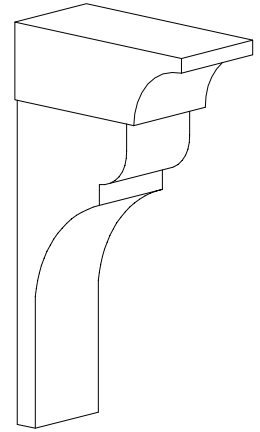

CORBEL 3

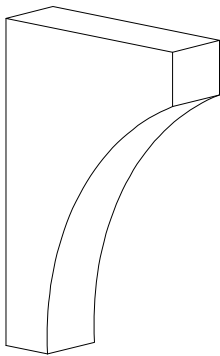

CORBEL 4

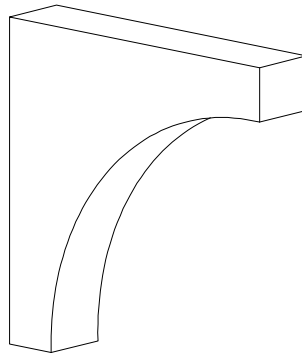

CORBEL 5

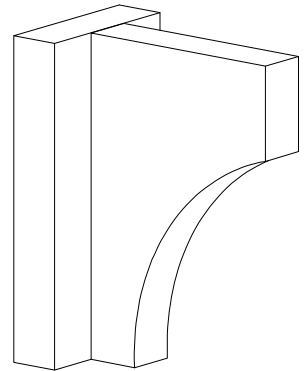

CORBEL 6

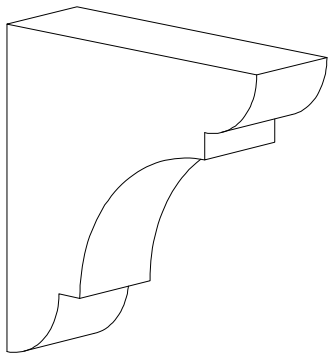

CORBEL 7

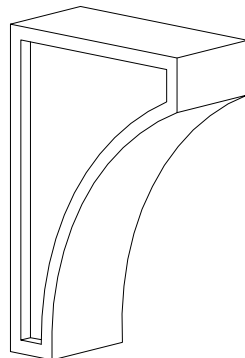

CORBEL 8

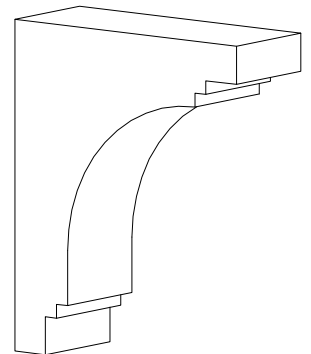

CORBEL 9

# CORBELS

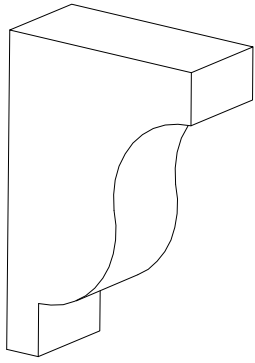

CORBEL 10

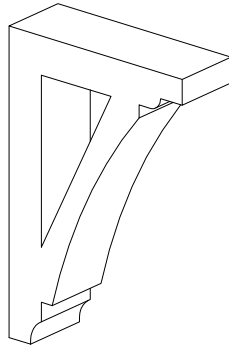

CORBEL 11

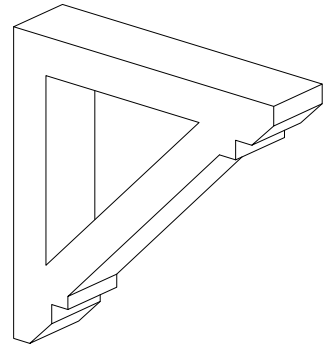

CORBEL 12

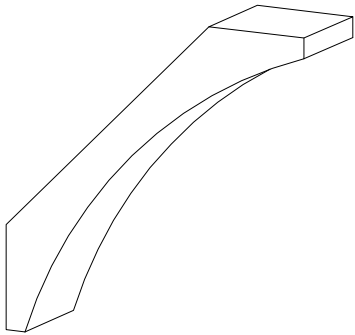

CORBEL 13

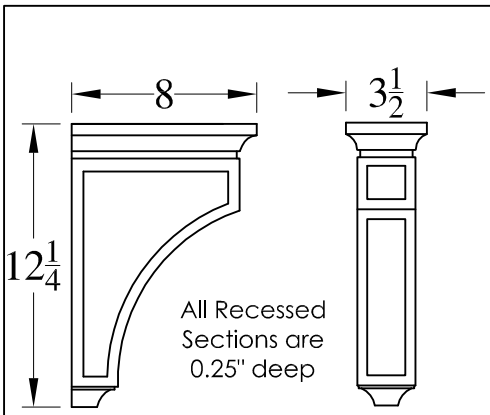

Corbel #1

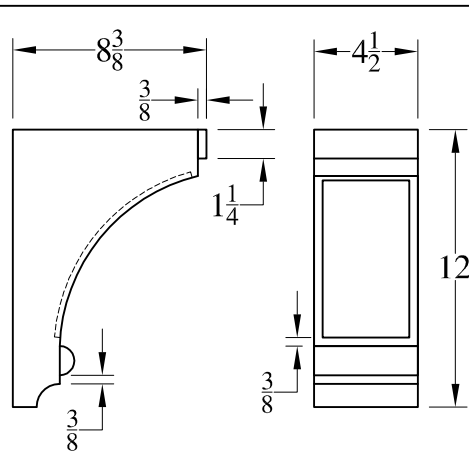

Corbel #2

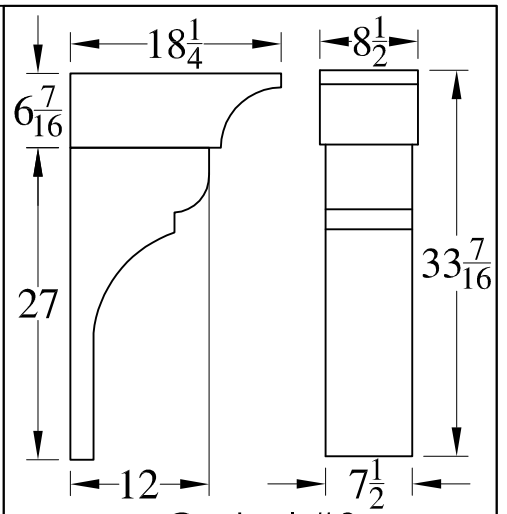

Corbel #3

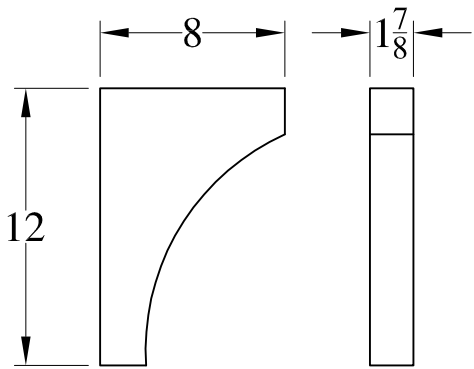

Corbel #4

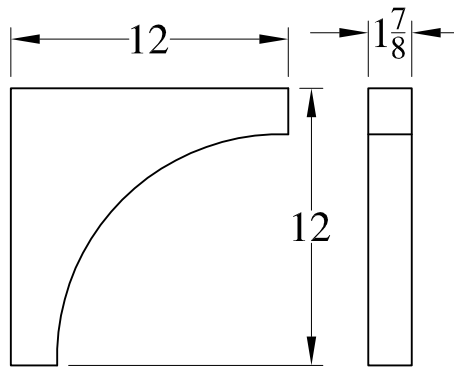

Corbel #5

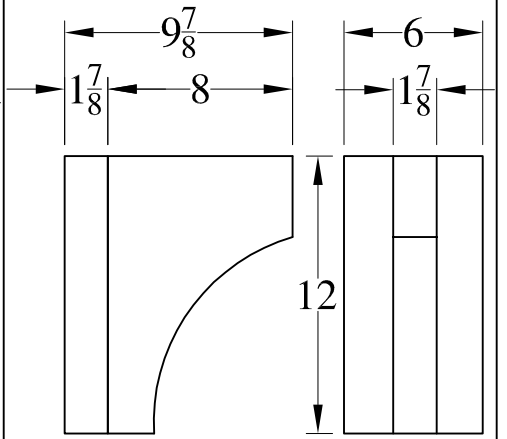

Corbel #6

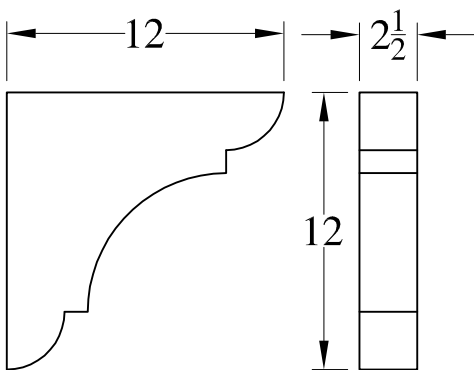

Corbel #7

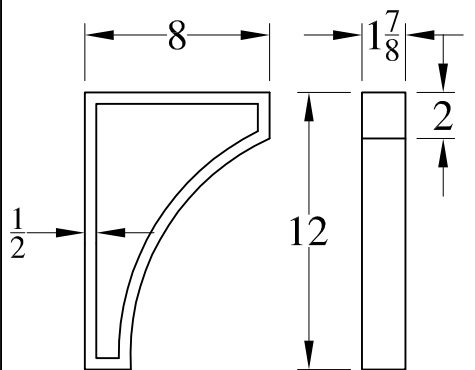

Corbel #8

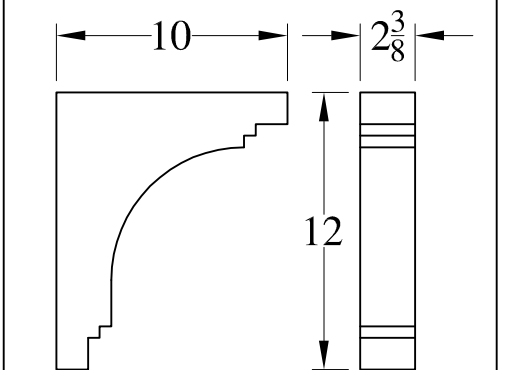

Corbel #9

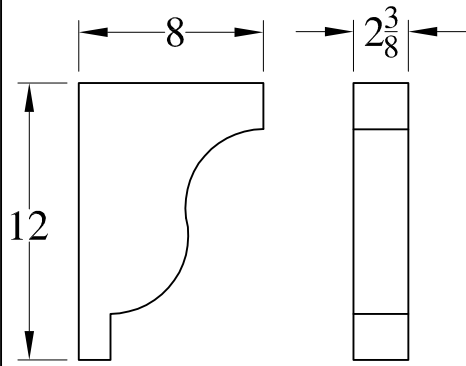

Corbel #10

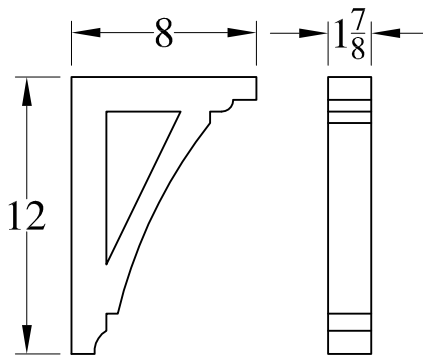

Corbel #11

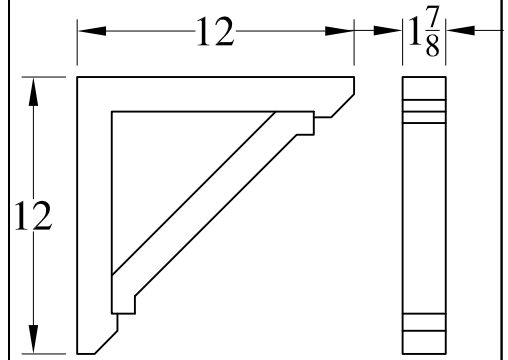

Corbel #12

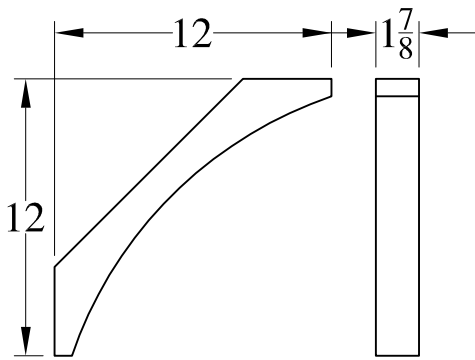

Corbel #13

# ISLAND ENDS

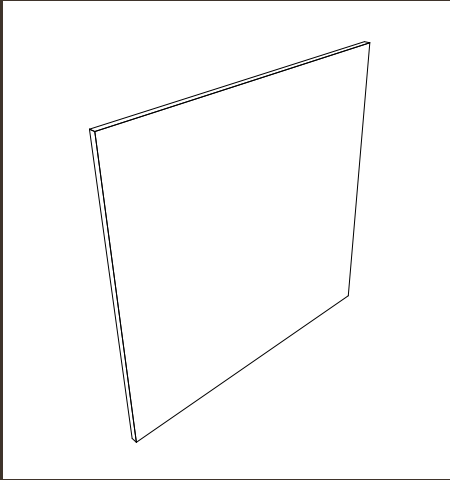

ISLAND END 1

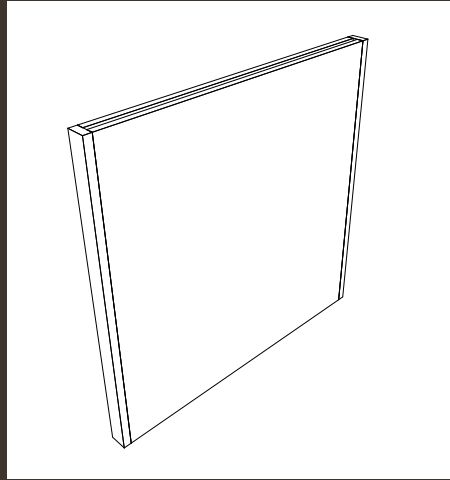

ISLAND END 2

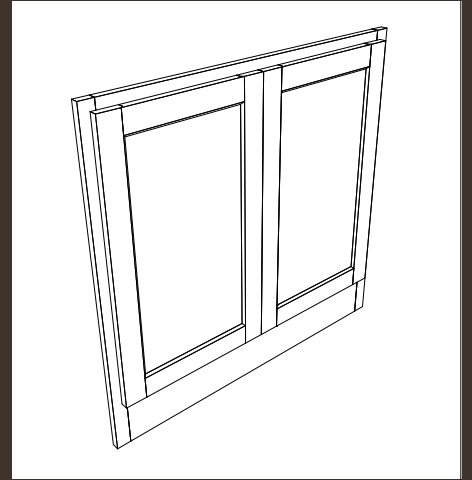

ISLAND END 3

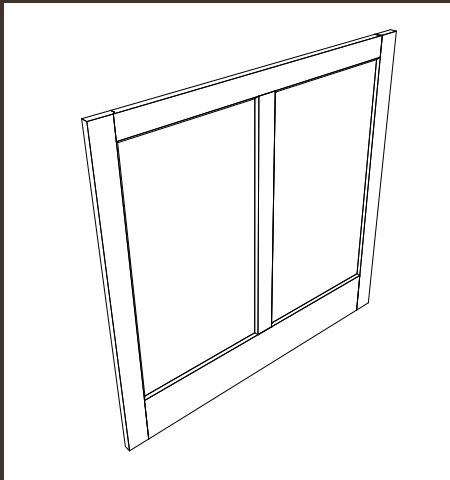

ISLAND END 4

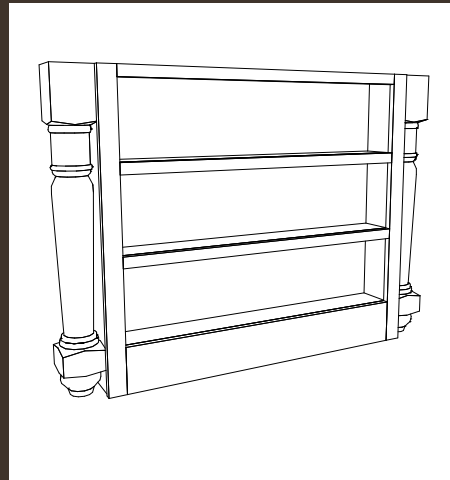

ISLAND END 5

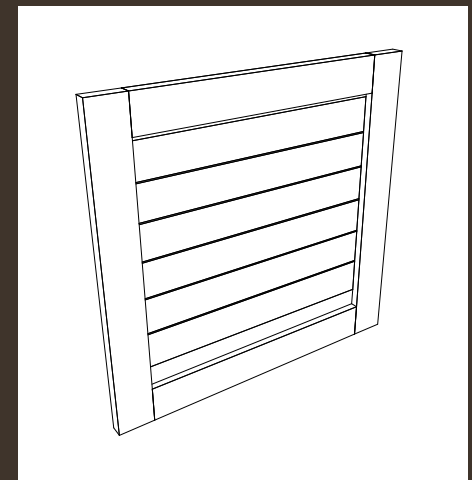

ISLAND END 6

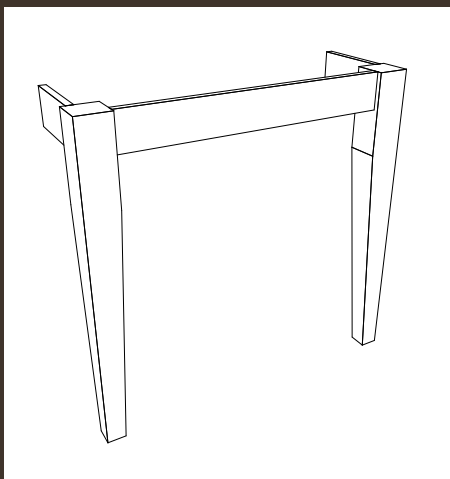

ISLAND END 7

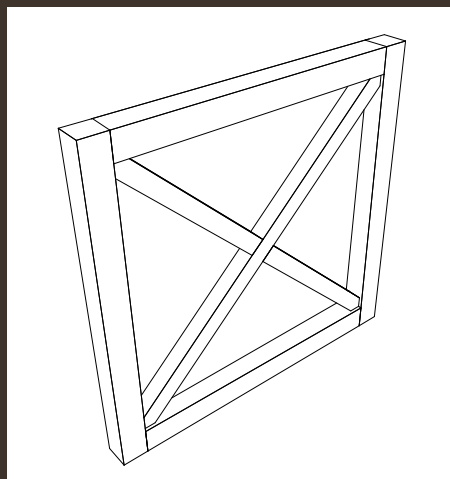

ISLAND END 8

# ISLAND ENDS

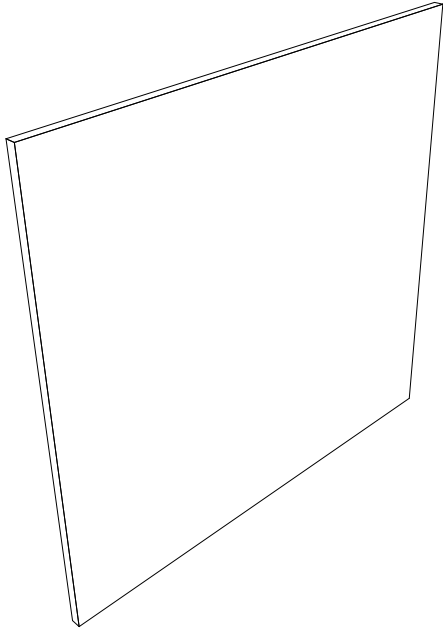

END 1

## **Island End 1- Slab**

- 3/4" thick edge-banded sheet good
- Vertical or horizontal grain (Edge banding will always be vertical grain)
- Typically used for Euro style cabinets
- Depending on finish selection, V grooves can be added to simulate planking.

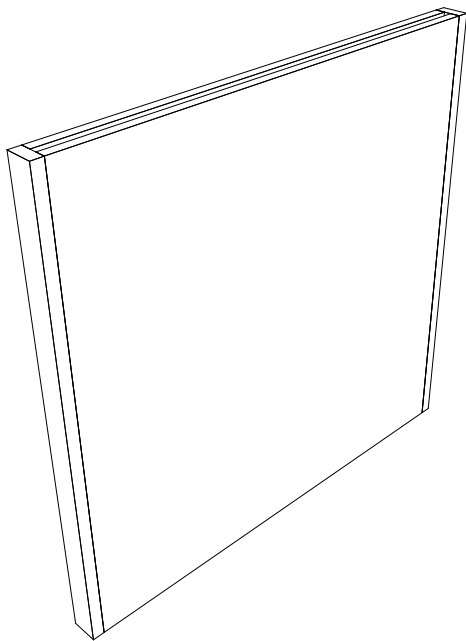

END 2

## **Island End 2- Slab Column**

- 2"-6" thick
- Vertical grain

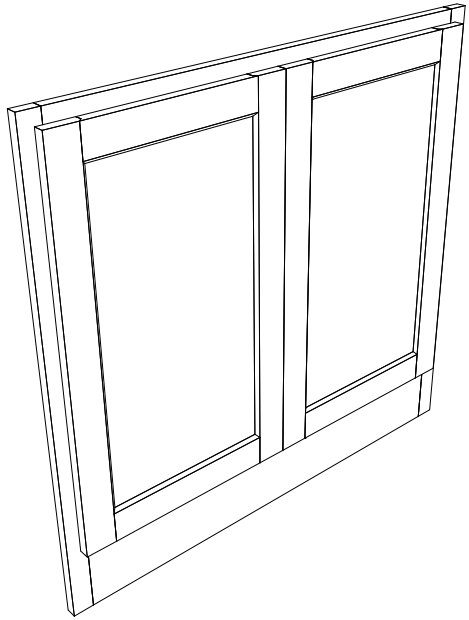

**Island End 3- Add-on Door Panels**  
- Non-functional door panels

END 3

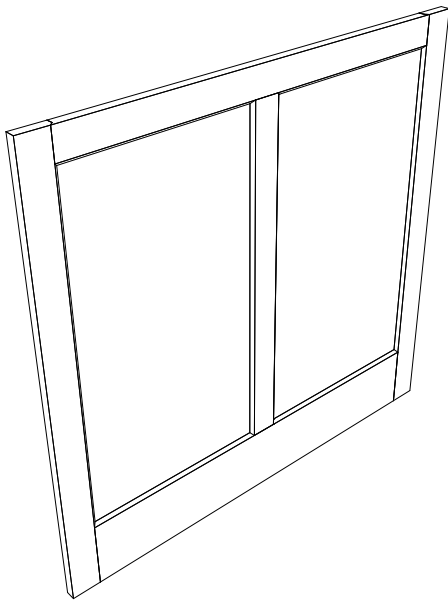

**Island End 4- Wainscot**

END 4



### **Island End 5- Shelves/Legs**

- Width is leg option plus 1 1/2"
- Choose from any of the leg options
- Depth can be customized to accommodate books, depending on island design.

END 5

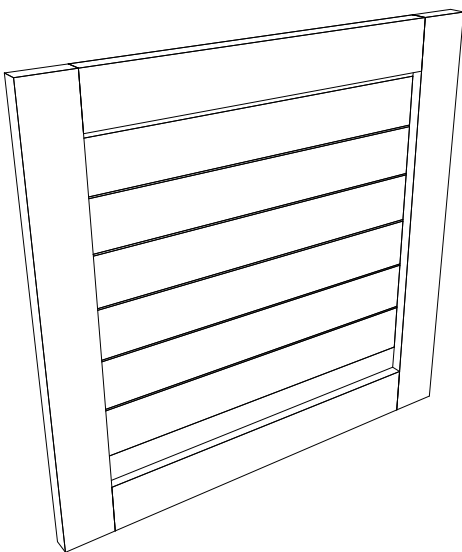

### **Island End 6- Planked End**

- 1 3/8" thick frame
- Vertical or horizontal planks
- 4" planks (or specify)

END 6

# ISLAND ENDS

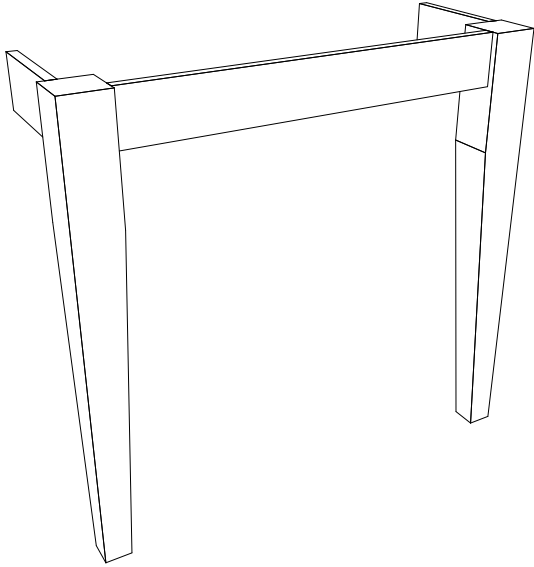

## Island End 7- Legs w/ Aprons

- Specify depth for countertop overhang
- Choose from any of the leg options
- Specify apron width (depending on the leg option selected)

END 7

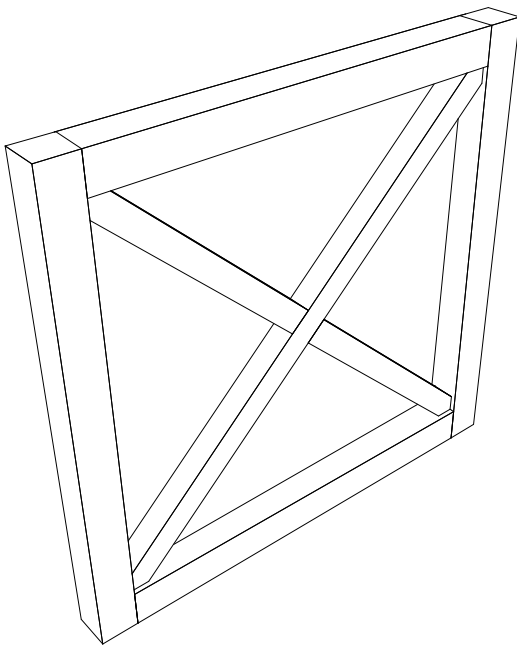

## Island End 8- X-Island End

- 2 3/4" x 2 3/4" frame
- "X" is 1 7/8" x 1 7/8"
- 36" or 48" wide

END 8

# HOODS

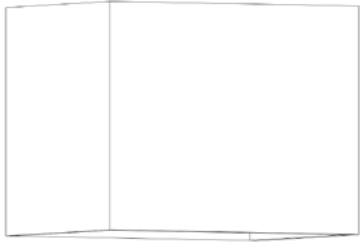

Bristal- Standard



Bristal- Beaded

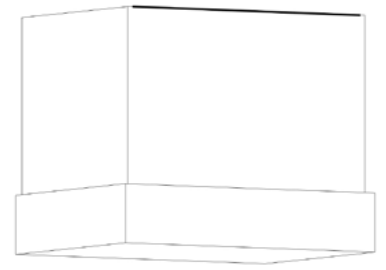

Bristal- Stainless Base

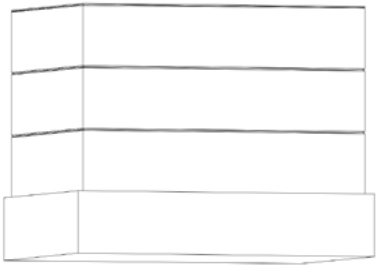

Bristal- Beaded/ Stainless  
Base

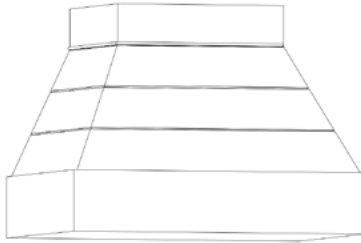

CHW- Hardwood/ Beaded

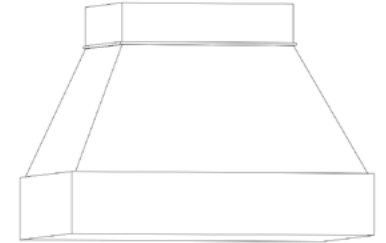

CHW- Hardwood/ No Bead

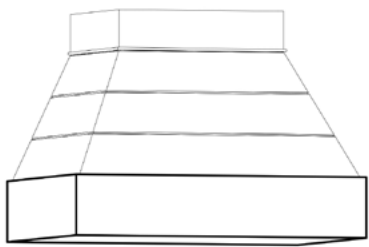

CSS- Stainless Base/ Beaded

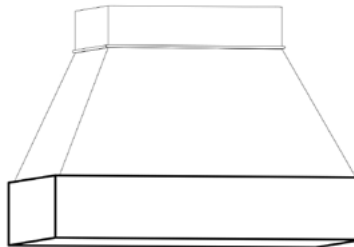

CSS- Stainless Base/ No Bead

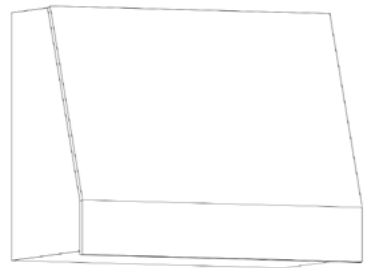

Foxcote- Standard

# HOODS

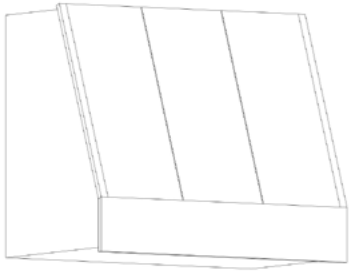

Foxcote- Batten

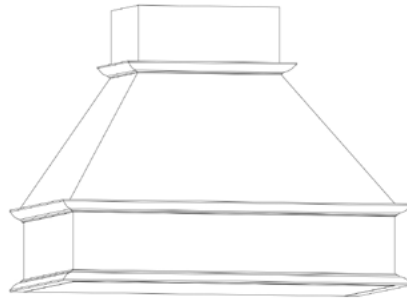

Georgetown- Standard

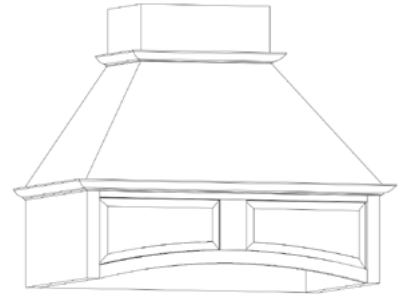

Georgetown- Arched

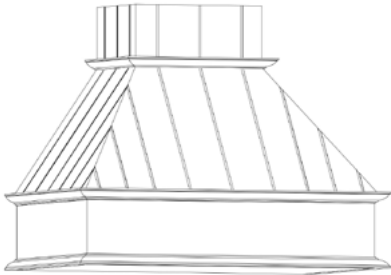

Georgetown- Standard/ Bead

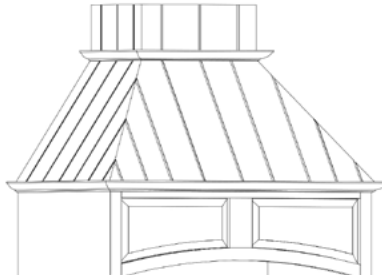

Georgetown- Arched/ Bead

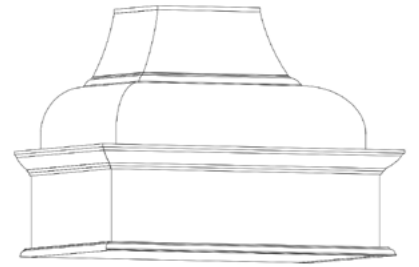

Dalton

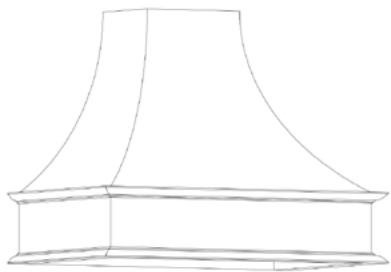

Elevation



Huntington

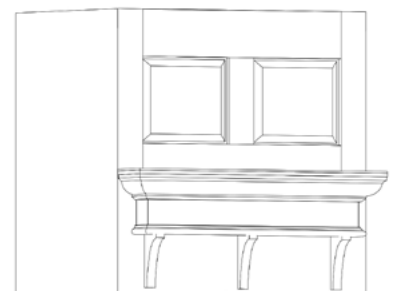

Rochester

# HOODS

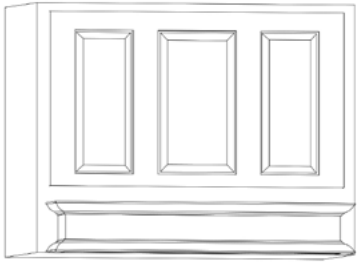

Springfield



Thompson

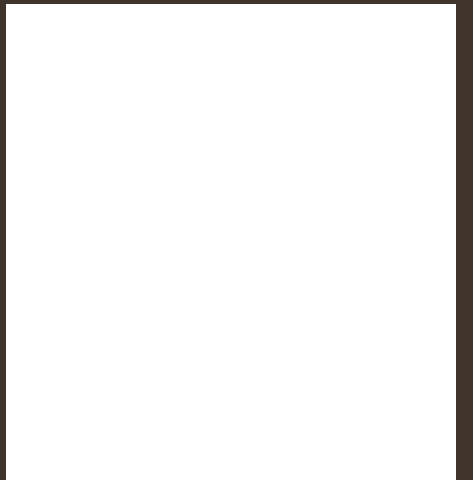
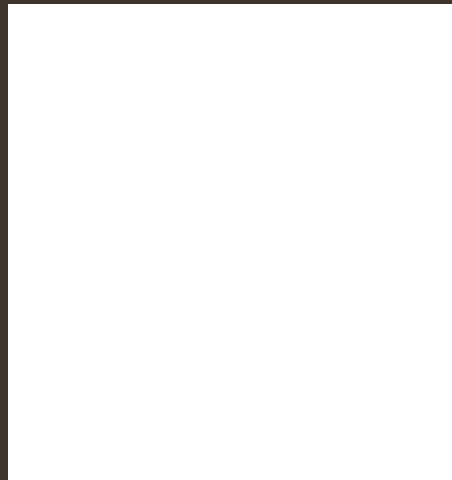
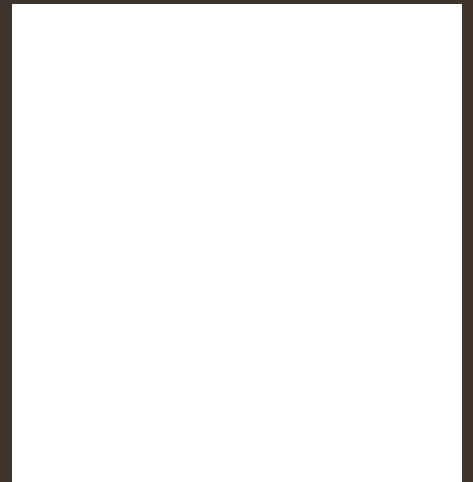
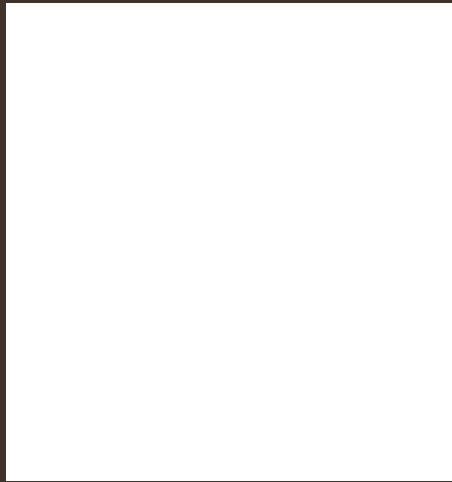

# HOODS

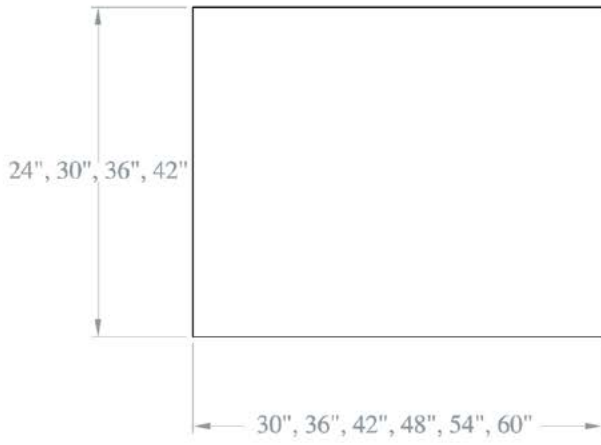

HOOD: BRISTAL- STANDARD

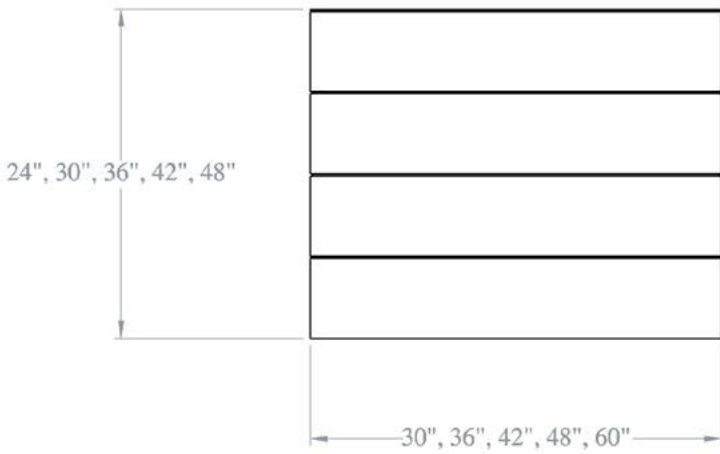

HOOD: BRISTAL- BEADED

# HOODS

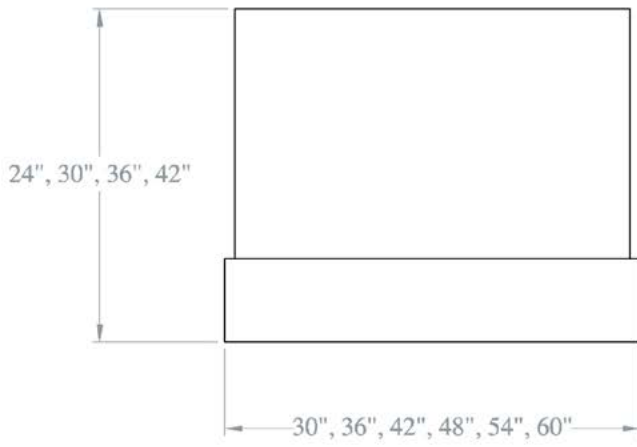

HOOD: BRISTAL- STAINLESS BASE

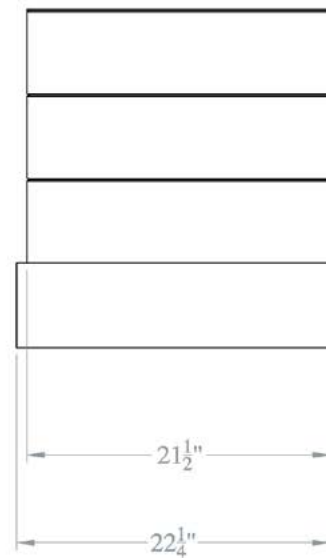
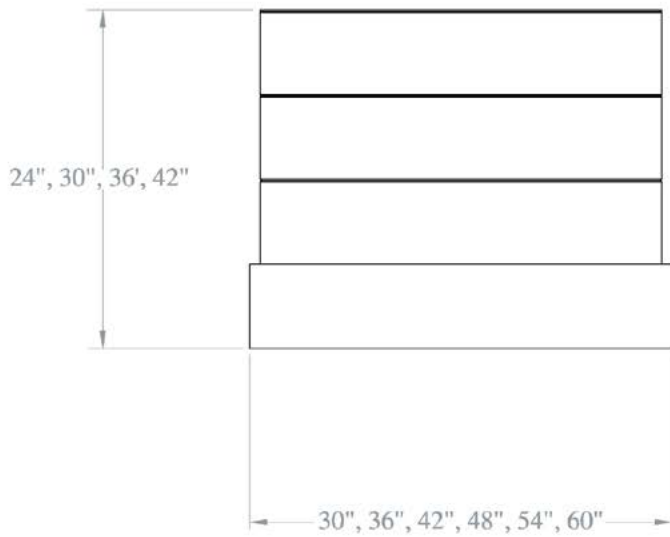

HOOD: BRISTAL- BEADED / STAINLESS BASE

# HOODS

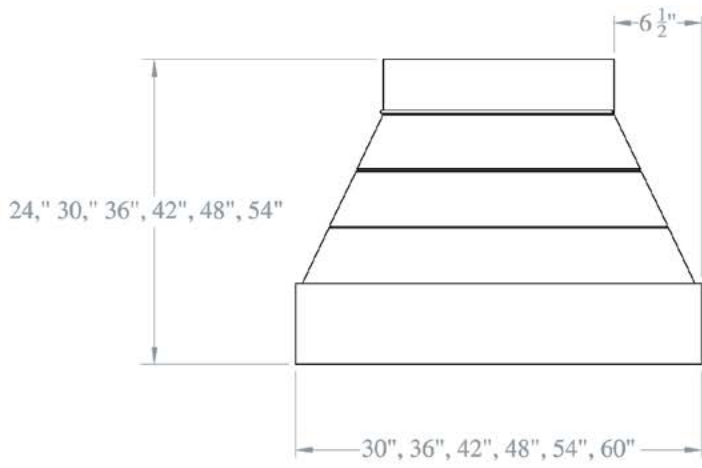

HOOD: CHW- HARDWOOD / BEADED

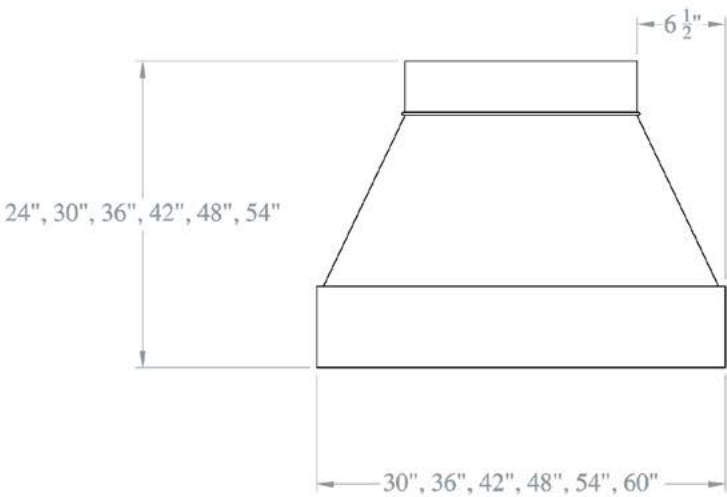

HOOD: CHW- HARDWOOD / NO BEAD

# HOODS

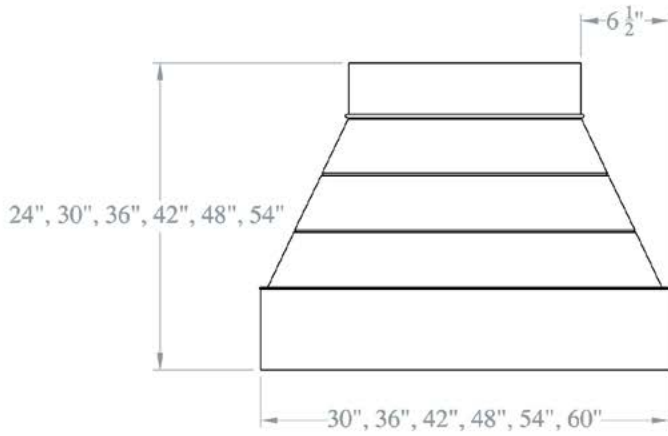

HOOD: CSS- STAINLESS BASE / BEADED

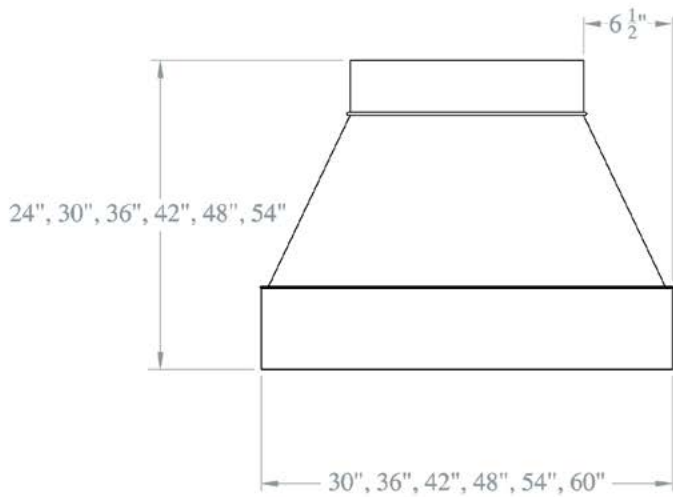

HOOD: CSS- STAINLESS BASE / NO BEAD

# HOODS

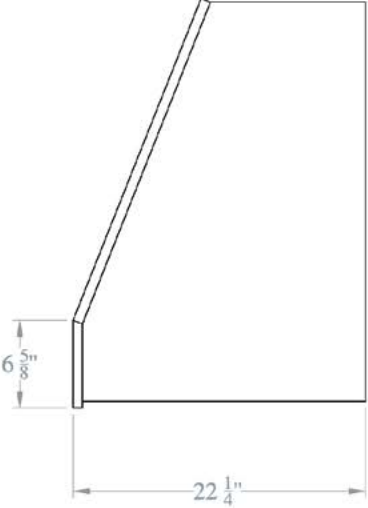
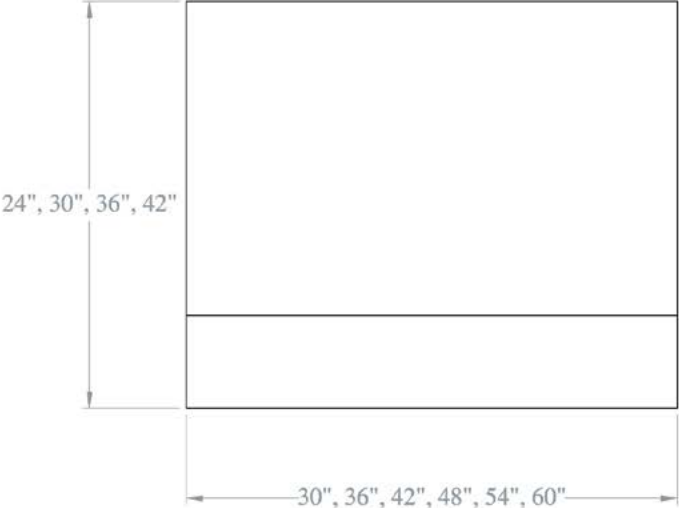

HOOD: FOXCOTE - STANDARD

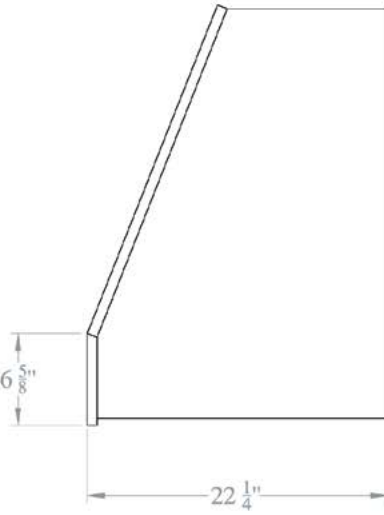
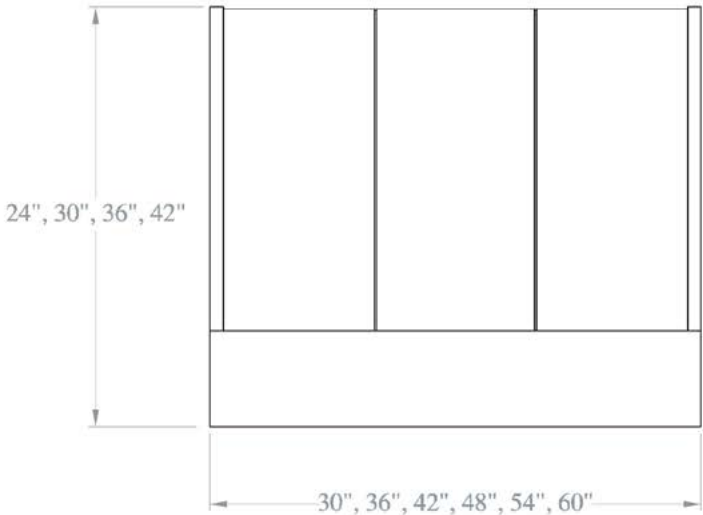

HOOD: FOXCOTE - BATTEN

# HOODS

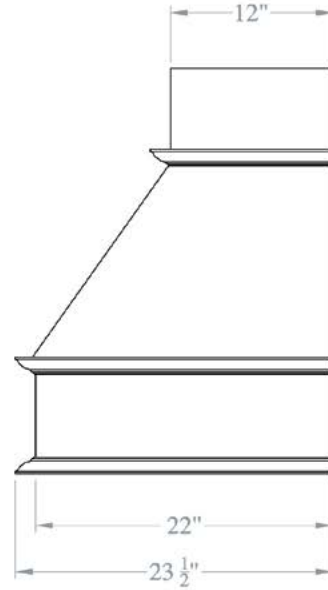
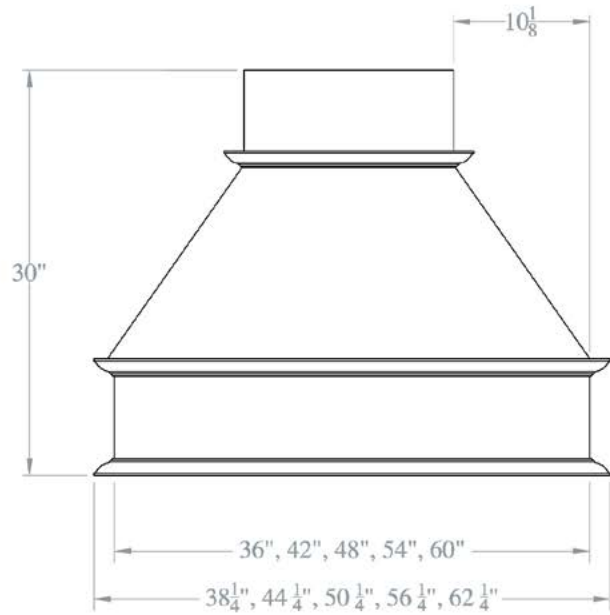

HOOD: GEORGETOWN - STANDARD

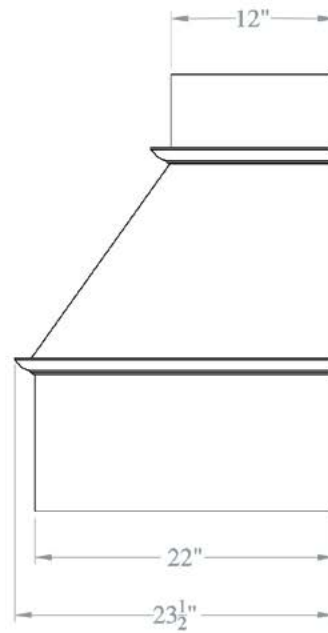
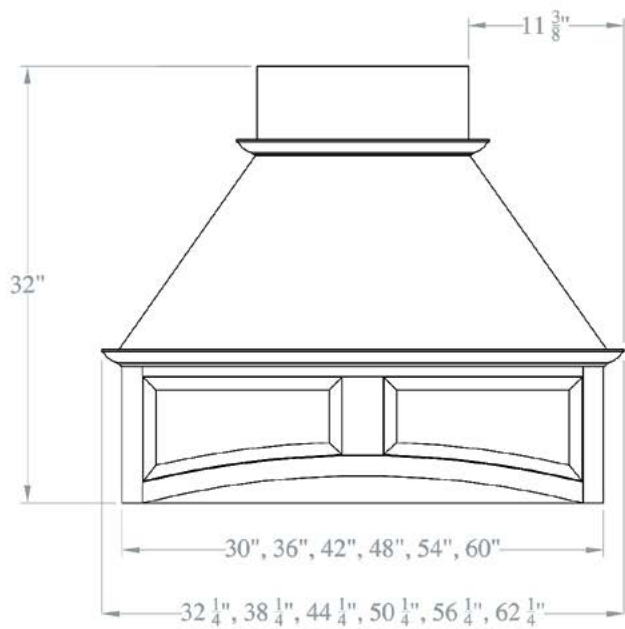

HOOD: GEORGETOWN - ARCHED

# HOODS

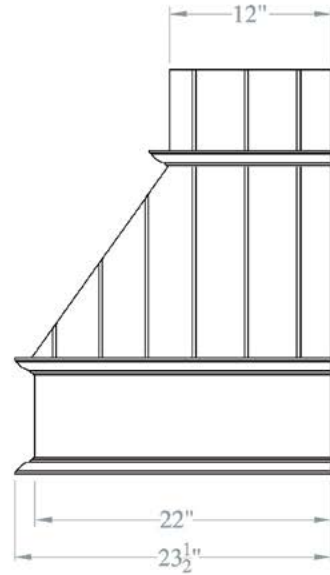
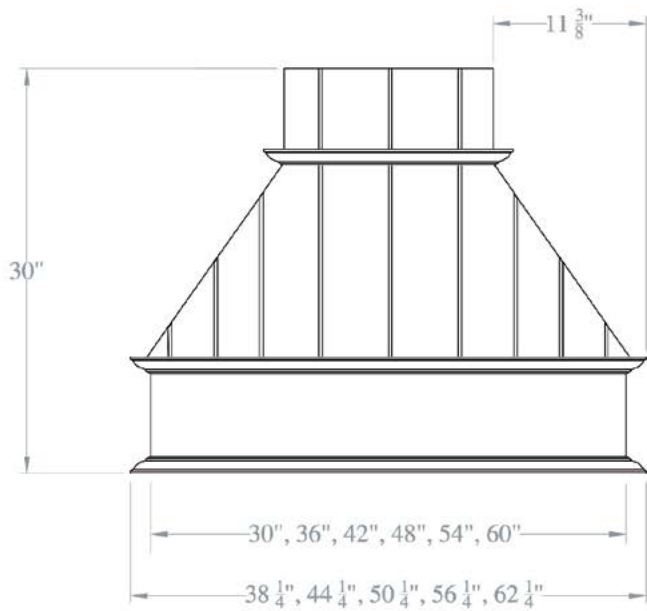

HOOD: GEORGETOWN - STANDARD / BEADED

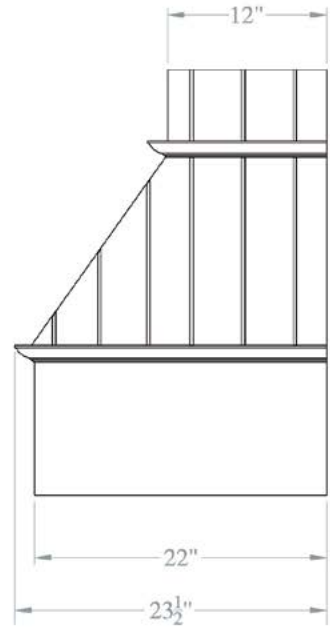
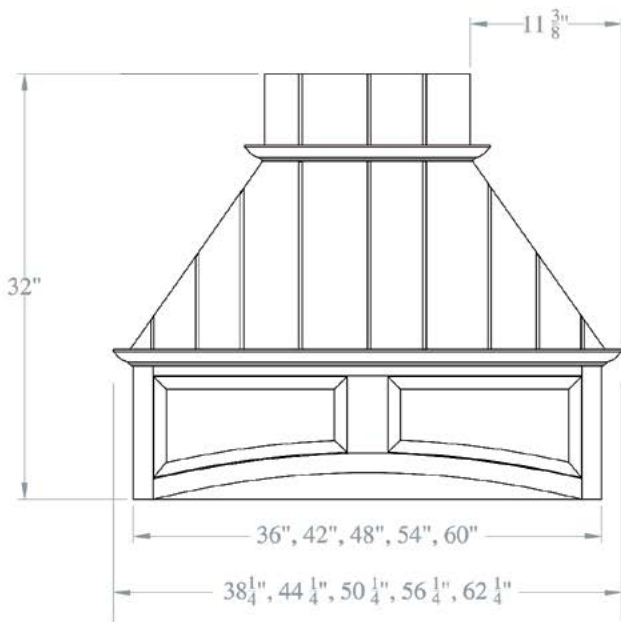

HOOD: GEORGETOWN - ARCHED / BEADED

# HOODS

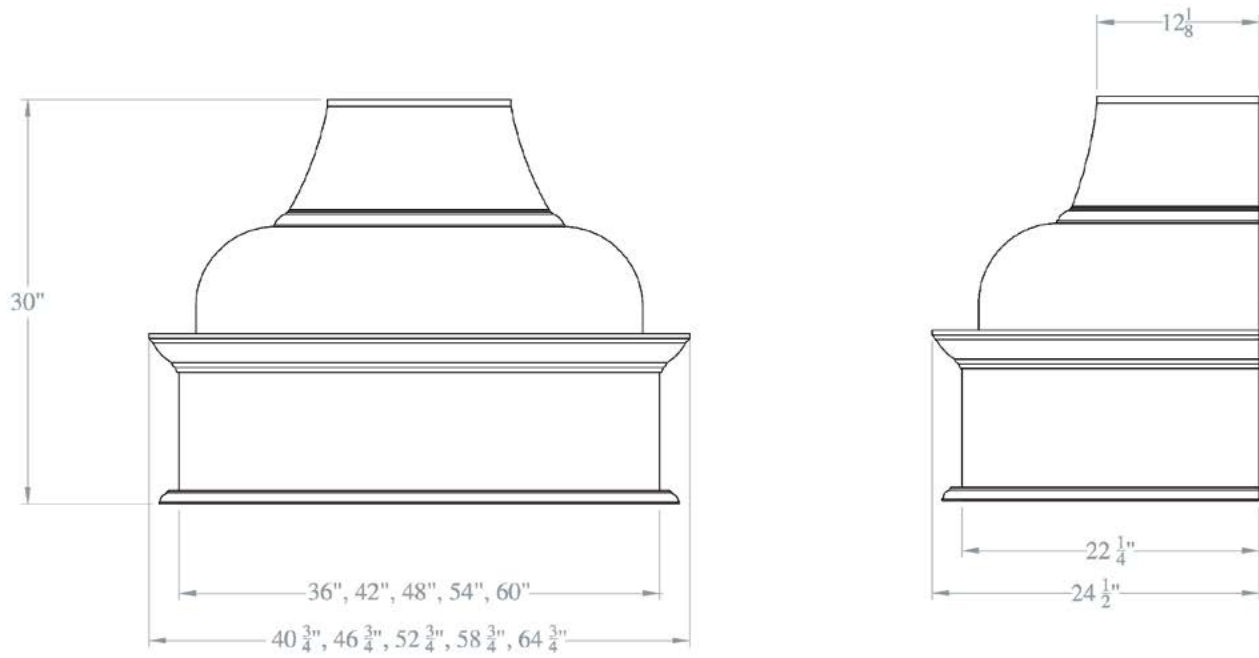

HOOD: DALTON

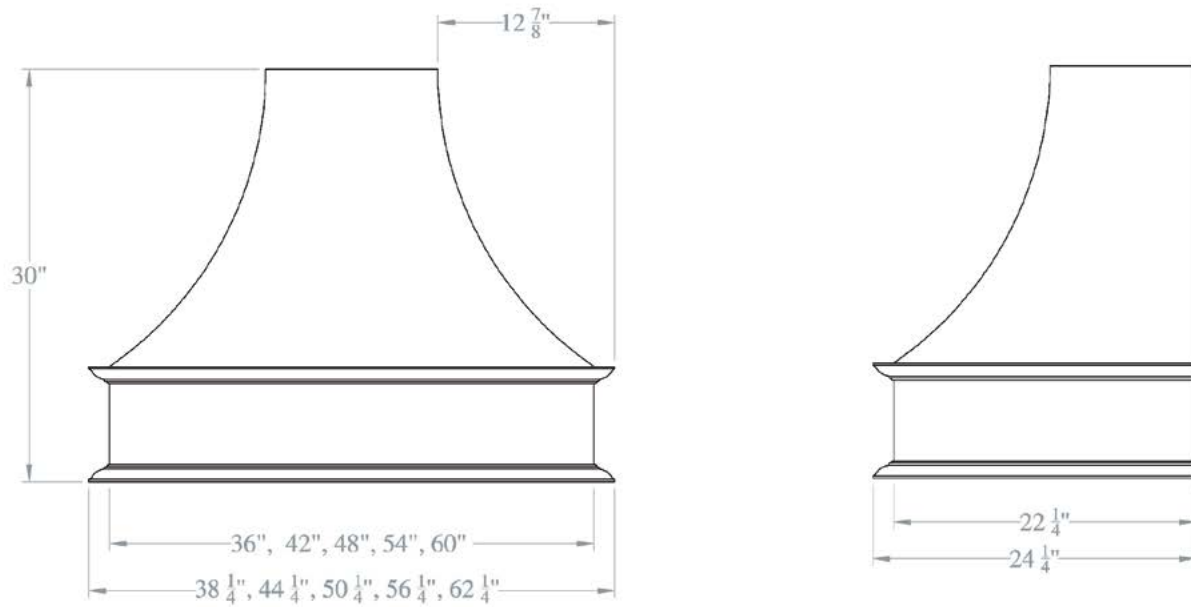

HOOD: ELEVATION

# HOODS

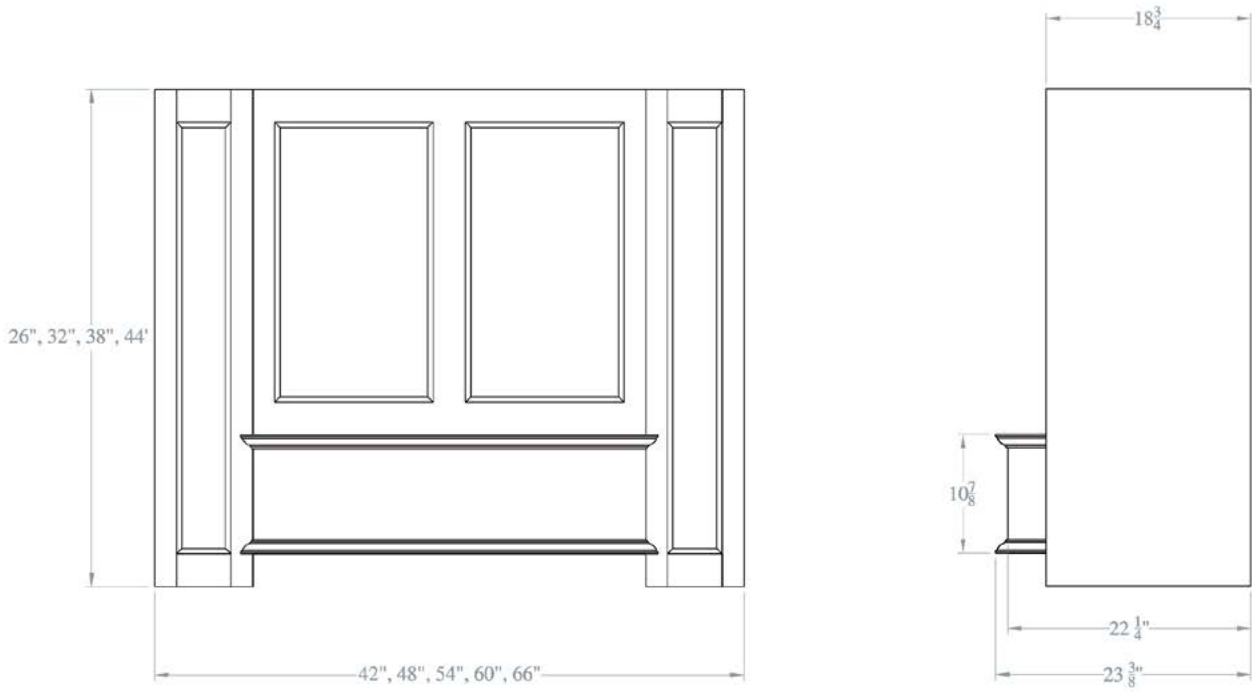

HOOD: HUNTINGTON



HOOD: ROCHESTER

# HOODS

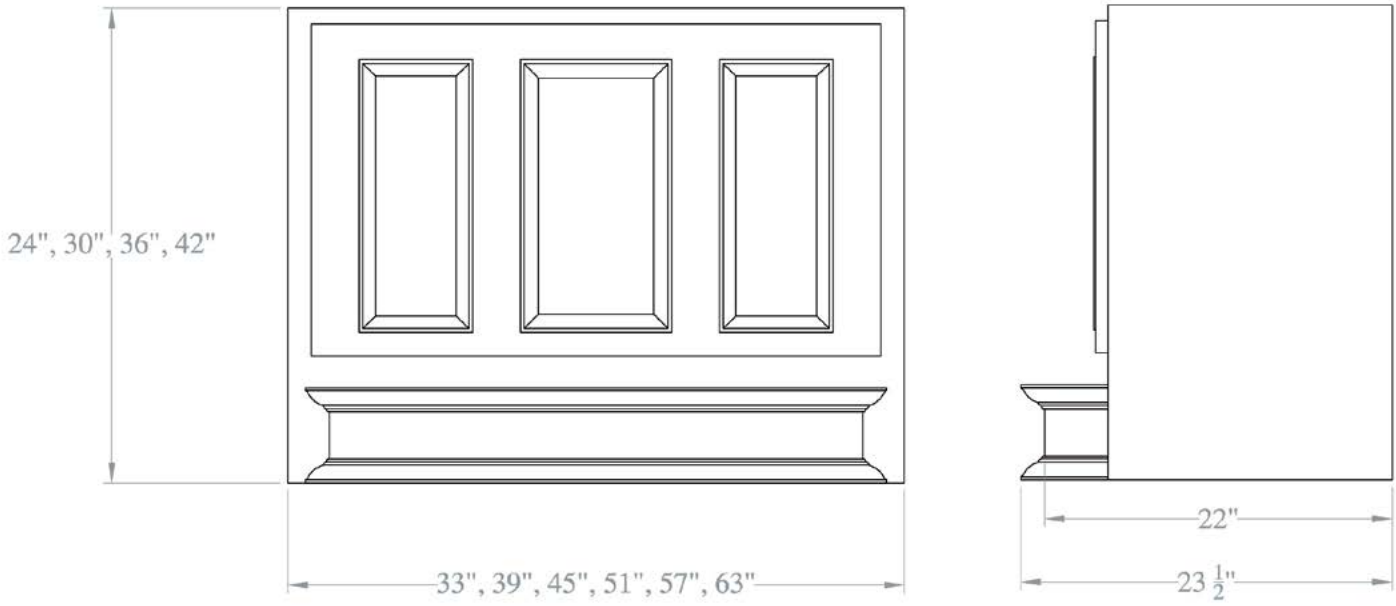

HOOD: SPRINGFIELD

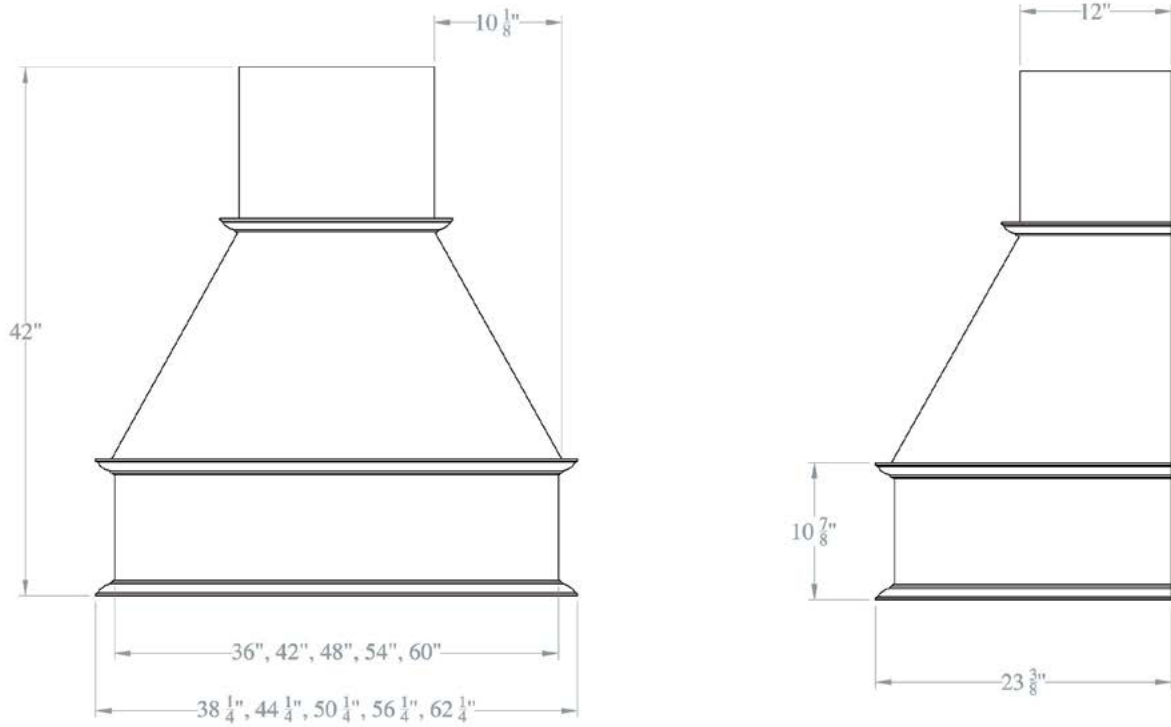

HOOD: THOMPSON

STANDARD  
CABINET  
CODES

WOODLAND

# STANDARD CABINET CODES

## BASE CABINETRY

Width of cabinet: Called out on plan. Default Height: 34 1/2" Default Depth: 24"

Note: Default height and depths change as called-out by Client & Approval Drawings.

CABINET CODE	CABINET DESCRIPTION	PAGE #
B: 1DR	Base Cabinet- 1 door	1
B: 2DR	Base Cabinet- 2 doors	2
B: N DR	Base Cabinet- Open, no doors	3
B: 1DWR - 1DR	Base Cabinet- 1 drawer, 1 door	4
B: 1DWR - 2DR	Base Cabinet- 1 drawer, 2 door	5
B: 2DWR - 2DR	Base Cabinet- 2 drawer, 2 door	6
SINK CABINETS	Base Sink Cabinet	7
DRAWER BASE	Base Drawer Cabinets	8
BASE: 45° CORNER	Base Cabinet- 45° corner	9
BASE: 90° CORNER	Base Cabinet- 90° corner	10
BASE: BLIND CORNER	Base Cabinet- Blind corner	11

## WALL CABINETRY

Width of cabinet: Called out on plan. Default Height: 30" Default Depth: 13"

Note: Default height and depths change as called-out by Client & Approval Drawings.

CABINET CODE	CABINET DESCRIPTION	PAGE #
W: 1DR	Wall Cabinet- 1 door	12
W: 2DR	Wall Cabinet- 2 doors	13
WALL ON COUNTER	Wall Cabinet- Sits on counter	14
WALL: 45° CORNER	Wall Cabinet- 45° corner	15
WALL: 90° CORNER	Wall Cabinet- 90° corner	16
WALL: BLIND CORNER	Wall Cabinet- Blind corner	17
MICROWAVE CABINETS	Wall Cabinet- Microwave	18
REFRIGERATOR CABINETS	Wall Cabinet- Refrigerator	19

## TALL CABINETRY

Width of cabinet: Called out on plan. Default Height: 84" Default Depth: 26"

Note: Default height and depths change as called-out by Client & Approval Drawings.

CABINET CODE	CABINETRY DESCRIPTION	PAGE #
T: 1DR WIDE	Tall Cabinet- 1 door wide	20
T: 2DR WIDE	Tall Cabinet- 2 doors wide	21
T: FURNITURE	Tall Cabinet- Furniture	22
OVEN CABINETS	Tall Cabinet- Oven	23

# STANDARD CABINET CODES

## VANITY CABINERY

Width of cabinet: Called out on plan. Default Height: 34 1/2" Default Depth: 21"

Note: Default height and depths change as called-out by Client & Approval Drawings.

CABINET CODE	CABINET DESCRIPTION	PAGE #
VSB	Vanity sink base	
VSBTD	Vanity sink base- bottom drawer	
VB 1DWR - 1DR	Vanity base- 1 drawer, 1 door	
VB: 1DR		
Vanity Cabinets		
Vanity Drawer Cabinets		
Floating Vanity		
VFM	Vanity Framed Mirror	

## MISC

Width of cabinet: Called out on plan.

Note: Default height and depths change as called-out by Client & Approval Drawings.

CABINET CODE	CABINET DESCRIPTION	PAGE #
FLOATING SHELVES	Floating shelf options	25
FILLERS	Base, Wall, Tall fillers (3" is default width. Will need to be cut for narrower widths)	

### Standard Cabinet Dimensions

Base	34.5 h x 9- 48 w x 24 d
Wall	30 h x 9- 48 w x 13 d
Tall	84 - 96 h x 9- 48 w x 26 d
Vanity	34.5 h x 9- 48 w x 21 d

### Standard Top Drawer

	Opening Height	Drawer Front Height
Euro	5 3/8	6 3/16
1/2" Overlay	5 1/2	6 1/2
Inset	5 1/2	5 3/8

Any cabinet over 36" will get a center partition or mullion added.

# B: 1DR (Base: 1 Door)

## Euro

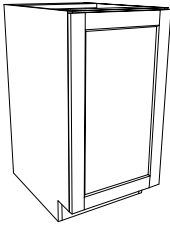

## 1/2" Overlay

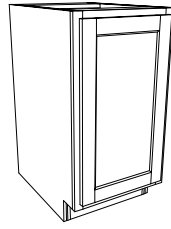

## Inset

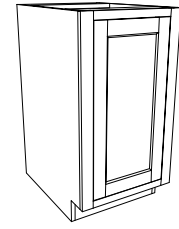

\*\*Note: For Inset cabinets less than 10" wide, door must be slab

-Default Height: 34 1/2"  
 -Default Depth: 24"  
 -Available in widths from 9"-24"

[\\*Click Here for End Panel Options](#)

[\\*Click Here for Toe Kick options](#)

## Interior Options

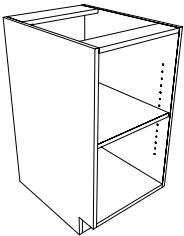

1 Shelf

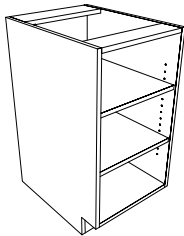

2 Shelves

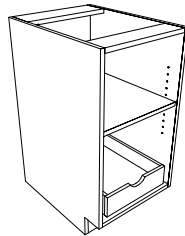

1 Shelf  
1 Rollout

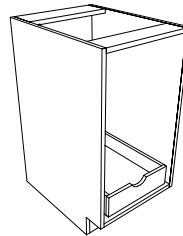

1 Rollout

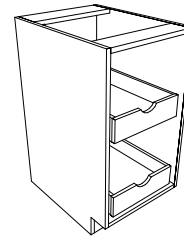

2 Rollouts

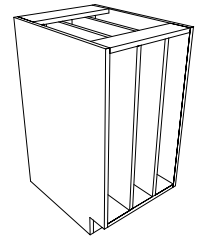

Tray Dividers  
(Fixed)

## Functional Hardware Options

\*\*For additional insert options, visit Rev-A-Shelf  
 \*\*Inserts are only available in specific sizes, double check that cabinet is ordered at the correct size.



Single Trash Pullout  
4WCTM-RM-1835DM\_B



Double Trash Pullout  
4WCTM-RM-2150DM-2\_A



Hamper Pullout  
5190-15RM-1



Base Cabinet (Spice) Pullout  
448-BC-8C-D



Base Cabinet (Utensil) Pullout  
448UT-BCSC-8C



Tray Dividers  
597-18CR



Mixer Lift  
ML-MPHDSCCR-18



Two Tiered Cookware Organizer  
5CW2--1222-CR



## B: 2DR (Base: 2 Doors)

### Euro

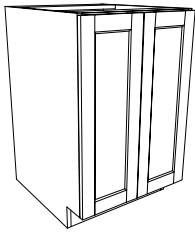

### 1/2" Overlay

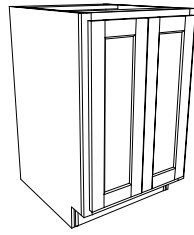

### Inset

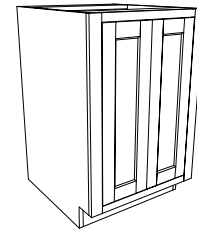

-Default Height: 34 1/2"  
 -Default Depth: 24"  
 -Available in widths from 22"-48"

[\\*Click Here for End Panel Options](#)

[\\*Click Here for Toe Kick options](#)

### Interior Options

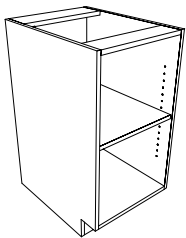

1 Shelf

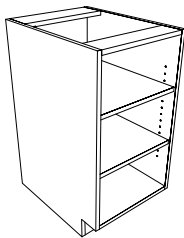

2 Shelves

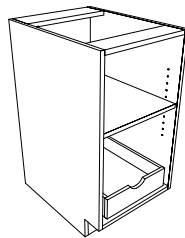

1 Shelf  
1 Rollout

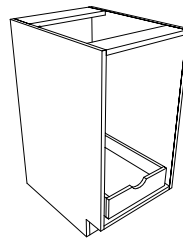

1 Rollout

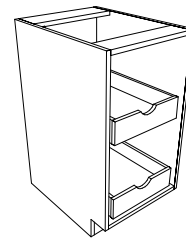

2 Rollouts

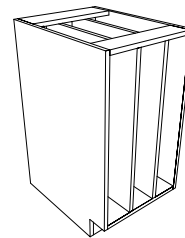

Tray Dividers  
(Fixed)

### Functional Hardware Options

*\*\*For additional insert options, visit Rev-A-Shelf  
 \*\*Inserts are only available in specific sizes, double check that cabinet is ordered at the correct size.*



Single Trash Pullout  
4WCTM-RM-1835DM\_B



Double Trash Pullout  
4WCTM-RM-2150DM-2\_A



Hamper Pullout  
5190-15RM-1



Base Cabinet (Spice) Pullout  
448-BC-8C-D



Base Cabinet (Utensil) Pullout  
448UT-BCSC-8C



Tray Dividers  
597-18CR



Mixer Lift  
ML-MPHDSCCR-18



Two Tiered Cookware Organizer  
5CW2-2122-CR



## B: N DR (Base: No Door)

### Euro

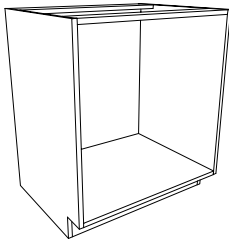

### 1/2" Overlay

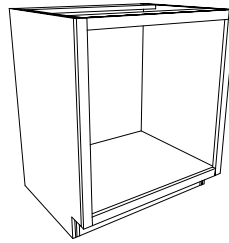

### Inset

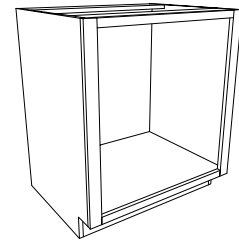

-Default Height: 34 1/2"  
 -Default Depth: 24"  
 -Available in widths from 9"-48"

[\\*Click Here for End Panel Options](#)

[\\*Click Here for Toe Kick options](#)

### Interior Options

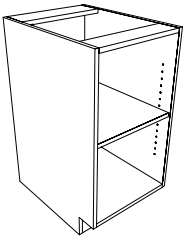

1 Shelf

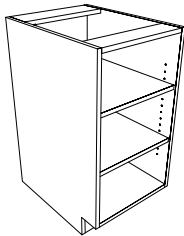

2 Shelves

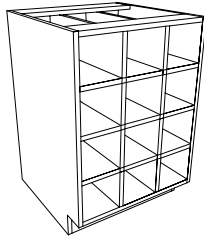

Wine/Shoe Cubbies

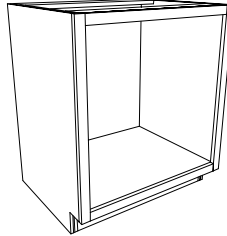

Single Oven  
Cut-out Size Needed

...

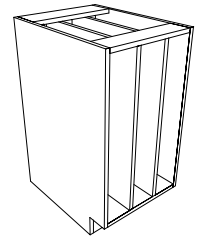

Tray Dividers  
(Fixed)

### Functional Hardware Options

*\*\*For additional insert options, visit Rev-A-Shelf  
 \*\*Inserts are only available in specific sizes, double check that cabinet is ordered at the correct size.*



Rattan Organizer Basket w/ Canvas Liner  
4WB-1419



Woven Organizer Pullout Basket  
4WV-18MP

# B: 1DWR - 1DR

(Base: 1 Drawer - 1 Door)

## Euro

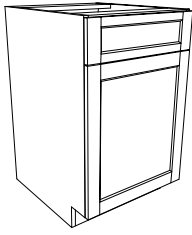

## 1/2" Overlay

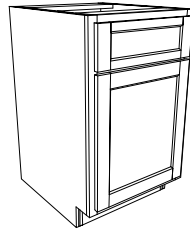

## Inset

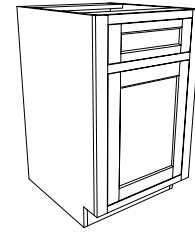

\*\*Note: For Inset cabinets less than 10" wide, fronts must be slab

- Default Height: 34 1/2"
- Default Depth: 24"
- Available in widths from 9"-24"

[\\*Click Here for End Panel Options](#)

[\\*Click Here for Toe Kick options](#)

## Interior Options

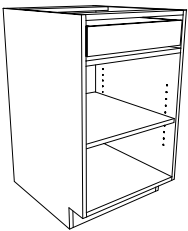

1 Drawer  
1 Shelf

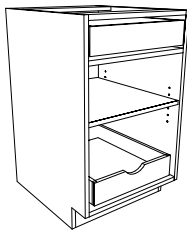

1Drawer  
1 Shelf  
1 Rollout

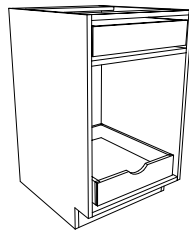

1 Drawer  
1 Rollout

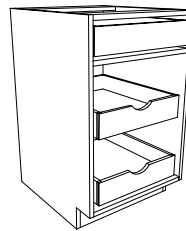

1Drawer  
2 Rollouts

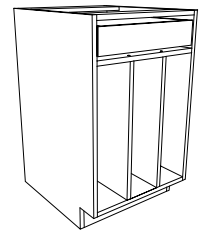

1 Drawer  
Tray Dividers  
(Fixed)

[\\*Click Here for Drawer Insert Options](#)

## Functional Hardware Options

\*\*For additional insert options, visit Rev-A-Shelf  
\*\*Inserts are only available in specific sizes, double check that cabinet is ordered at the correct size.



Single Trash Pullout  
4WCTM-RM-1835DM\_B



Double Trash Pullout  
4WCTM-RM-2150DM-2\_A



Hamper Pullout  
5190-15RM-1



Base Cabinet (Spice) Pullout  
448-BC-8C-D



Base Cabinet (Utensil) Pullout  
448UT-BCSC-8C



Tray Dividers  
597-18CR



Two Tiered Cookware Organizer  
5CW2-1222-CR

# B: 1DWR - 2DR

(Base: 1 Drawer - 2 Doors)

## Euro



## 1/2" Overlay

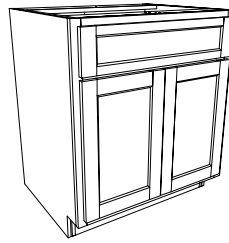

## Inset

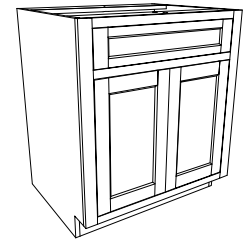

-Default Height: 34 1/2"  
 -Default Depth: 24"  
 -Available in widths from 22"-36"

[\\*Click Here for End Panel Options](#)

[\\*Click Here for Toe Kick options](#)

## Interior Options

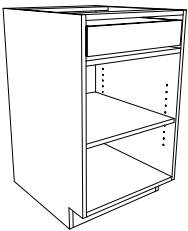

1 Drawer  
1 Shelf

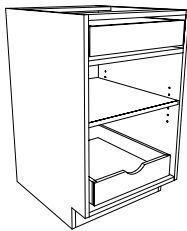

1 Drawer  
1 Shelf  
1 Rollout

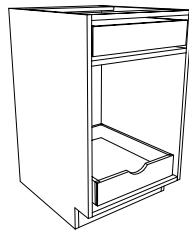

1 Drawer  
1 Rollout

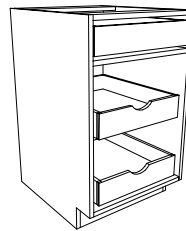

1 Drawer  
2 Rollouts

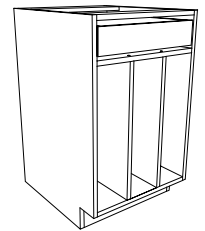

1 Drawer  
Tray Dividers  
(Fixed)

[\\*Click Here for Drawer Insert Options](#)

## Functional Hardware Options

*\*\*For additional insert options, visit Rev-A-Shelf  
 \*\*Inserts are only available in specific sizes, double check that cabinet is ordered at the correct size.*



Single Trash Pullout  
4WCTM-RM-1835DM\_B



Double Trash Pullout  
4WCTM-RM-2150DM-2\_A



Hamper Pullout  
5190-15RM-1



Base Cabinet (Spice) Pullout  
448-BC-8C-D



Base Cabinet (Utensil) Pullout  
448UT-BCSC-8C



Tray Dividers  
597-18CR



Two Tiered Cookware Organizer  
5CW2-2122-CR



# B: 2DWR - 2DR

(Base: 2 Drawers - 2 Doors)

## Euro



## 1/2" Overlay



## Inset

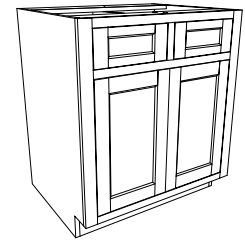

-Default Height: 34 1/2"  
 -Default Depth: 24"  
 -Available in widths from 24"-48"

[\\*Click Here for End Panel Options](#)

[\\*Click Here for Toe Kick options](#)

## Interior Options



2 Drawers  
1 Shelf

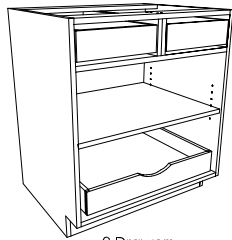

2 Drawers  
1 Shelf  
1 Rollout

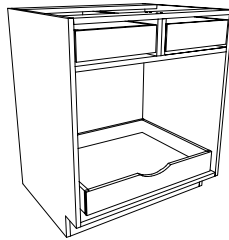

2 Drawers  
1 Rollout

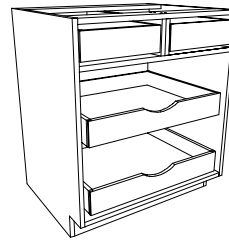

2 Drawers  
2 Rollouts

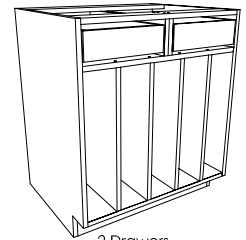

2 Drawers  
Tray Dividers  
(Fixed)

[\\*Click Here for Drawer Insert Options](#)

## Functional Hardware Options

*\*\*For additional insert options, visit Rev-A-Shelf  
 \*\*Inserts are only available in specific sizes, double check that cabinet is ordered at the correct size.*



Single Trash Pullout  
4WCTM-RM-1835DM\_B



Double Trash Pullout  
4WCTM-RM-2150DM-2\_A



Hamper Pullout  
5190-15RM-1



Base Cabinet (Spice) Pullout  
448-BC-8C-D



Base Cabinet (Utensil) Pullout  
448UT-BCSC-8C



Tray Dividers  
597-18CR



Two Tiered Cookware Organizer  
5CW2-2122-CR



## Sink Cabinets

Euro

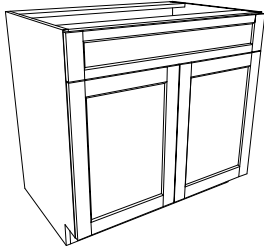

1/2" Overlay

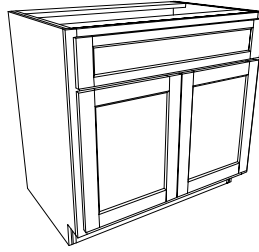

Inset

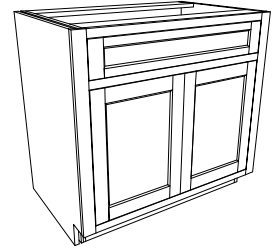

-Default Height: 34 1/2"  
 -Default Depth: 24"  
 -Available in widths from 30"-48"

[\\*Click Here for End Panel Options](#)

[\\*Click Here for Toe Kick options](#)

## Sink Base Options

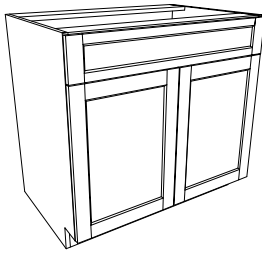

1 False Front - 2 Doors

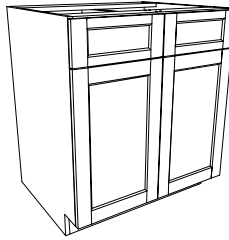

2 False Fronts - 2 Doors

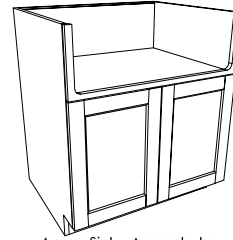

Apron Sink - Apron to be scribed to sink on site - 2 Doors

[\\*Click Here for Drawer Insert Options](#)

## Functional Hardware Options

**\*\*For additional insert options, visit Rev-A-Shelf  
 \*\*Inserts are only available in specific sizes, double check that cabinet is ordered at the correct size.**



Stainless Steel Tilt Out Tray  
 6541-36-17-52

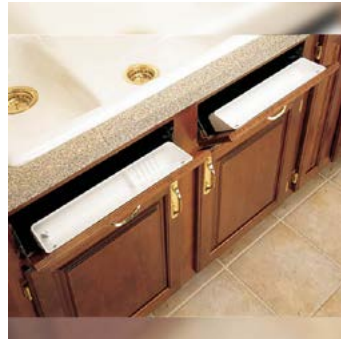

White Polymer Tilt Out Tray  
 6572-11



Under Sink U-Shaped Pullout  
 5786-30CR



Under Sink Removable Cleaning Caddy  
 544-10C



Under Sink Drip Tray - Grey  
 SBDT-3336-S



Under Sink Drip Tray - Almond  
 SBDT-3336-A



Towel Holder Pullout  
 563-47 C

# Drawer Base Cabinets

Base: 3 Drawer

**Euro**

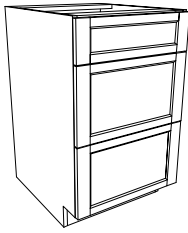

Base: 3 Drawer

**1/2" Overlay**



Base: 3 Drawer

**Inset**

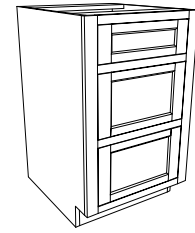

\*\*Note: For Inset cabinets less than 10" wide, fronts must be slab

-Default Height: 34 1/2"  
 -Default Depth: 24"  
 -Available in variable widths

[\\*Click Here for End Panel Options](#)

[\\*Click Here for Toe Kick options](#)

## Drawer Bank Options

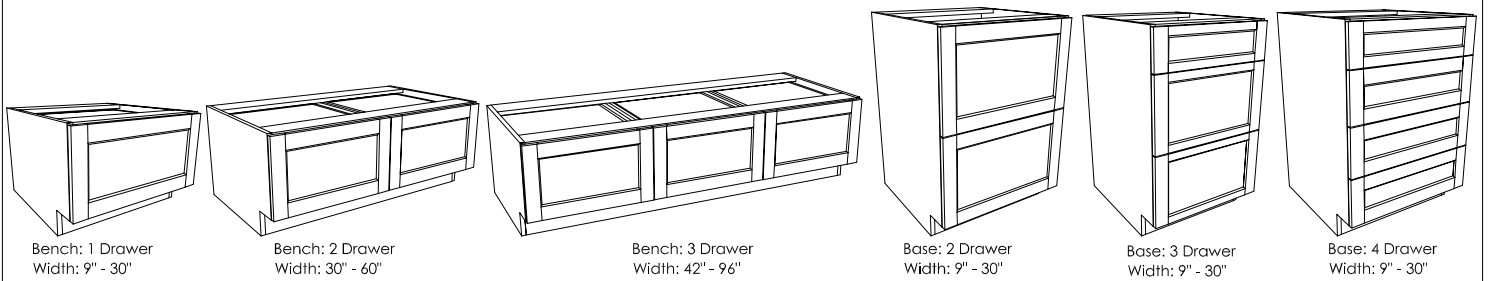

Bench: 1 Drawer  
Width: 9" - 30"

Bench: 2 Drawer  
Width: 30" - 60"

Bench: 3 Drawer  
Width: 42" - 96"

Base: 2 Drawer  
Width: 9" - 30"

Base: 3 Drawer  
Width: 9" - 30"

Base: 4 Drawer  
Width: 9" - 30"

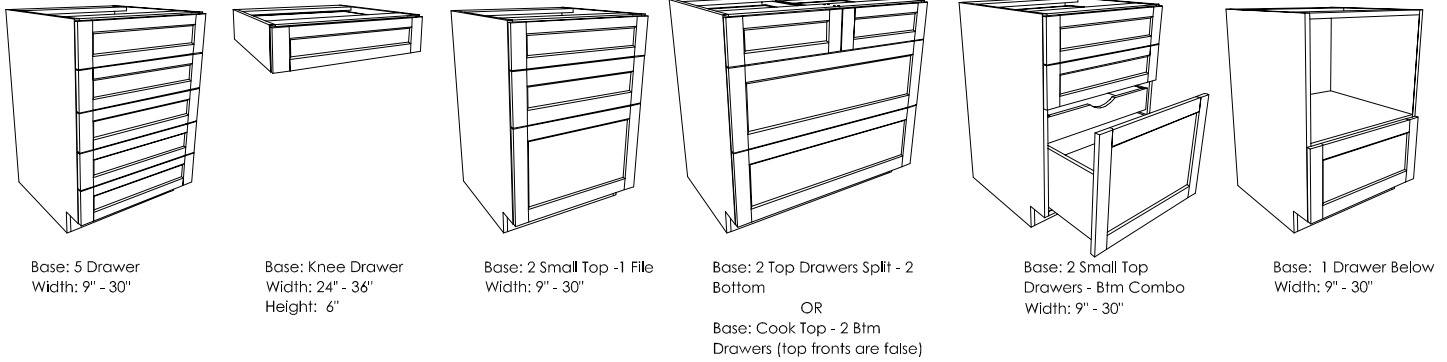

Base: 5 Drawer  
Width: 9" - 30"

Base: Knee Drawer  
Width: 24" - 36"  
Height: 6"

Base: 2 Small Top - 1 File  
Width: 9" - 30"

Base: 2 Top Drawers Split - 2 Bottom  
OR  
Base: Cook Top - 2 Btm Drawers (top fronts are false)

Base: 2 Small Top Drawers - Btm Combo  
Width: 9" - 30"

Base: 1 Drawer Below  
Width: 9" - 30"

[\\*Click Here for more Drawer Insert Options](#)

## Drawer Insert Options

**\*\*For additional insert options, visit Rev-A-Shelf**  
**\*\*Inserts are only available in specific sizes, double check that cabinet is ordered at the correct size.**



Wood Cutlery Tray Insert  
4WCT-1



Tiered Cutlery Drawer  
4WTCD



Spice Drawer  
4SDI-18



Peg Dividers  
4DPS-3921

## Base: 45 Corner

Euro

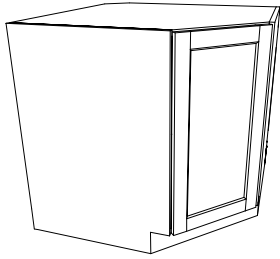

1/2" Overlay

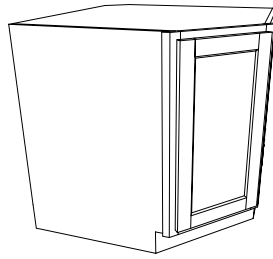

Inset

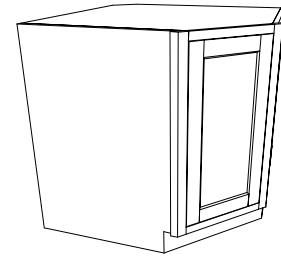

-Default Height: 34 1/2"  
 -Default Depth: 36"  
 -Default Width: 36"

[\\*Click Here for End Panel Options](#)

[\\*Click Here for Toe Kick options](#)

## Interior Options

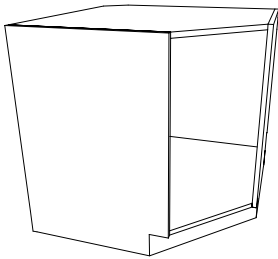

Open for Functional Hardware

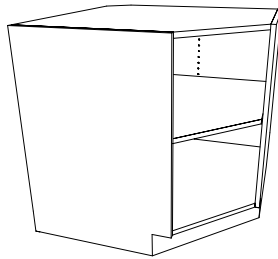

1 Shelf

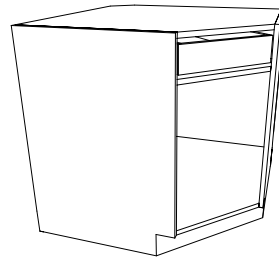

1 Drawer  
 Open for Func. Hardware

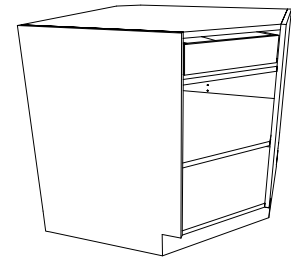

1 Drawer  
 1 Shelf

[\\*Click Here for Drawer Insert Options](#)

## Functional Hardware Options

*\*\*For additional insert options, visit Rev-A-Shelf  
 \*\*Inserts are only available in specific sizes, double check that cabinet is ordered at the correct size.*



D-Shaped Wood Lazy Susan  
 LD-4BW-201-20SBS-1



Full Circle Wood Lazy Susan  
 LD-4BW-001-32BS-1

## Base: 90 Corner

Euro

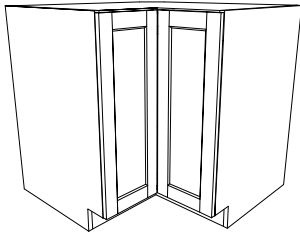

1/2" Overlay

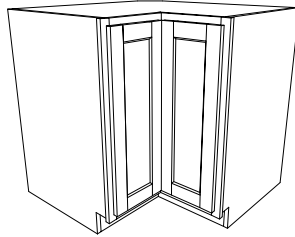

Inset

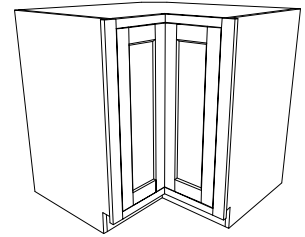

-Default Height: 34 1/2"  
 -Default Depth: 36"  
 -Default Width: 36"

[\\*Click Here for End Panel Options](#)

[\\*Click Here for Toe Kick options](#)

## Interior Options

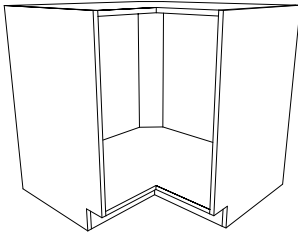

Open for Functional Hardware

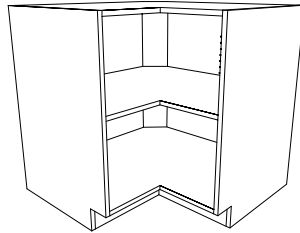

1 Shelf

## Functional Hardware Options

*\*\*For additional insert options, visit Rev-A-Shelf  
 \*\*Inserts are only available in specific sizes, double check that cabinet is ordered at the correct size.*



Kidney Wood Lazy Susan  
 LD-4BW-401-24BS-1

## Base: Blind Corner

Euro

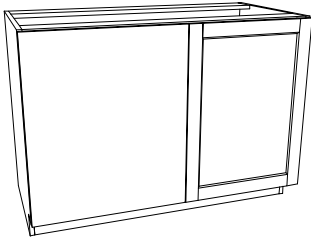

1/2" Overlay

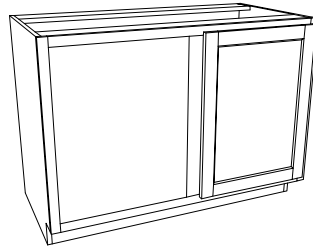

Inset

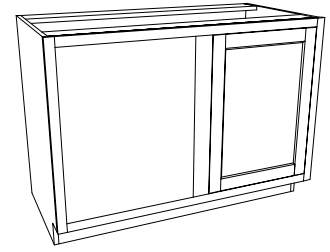

-Default Height: 34 1/2"  
 -Default Depth: 24"  
 -Default Width: 48"

[\\*Click Here for End Panel Options](#)

[\\*Click Here for Toe Kick options](#)

## Interior Options

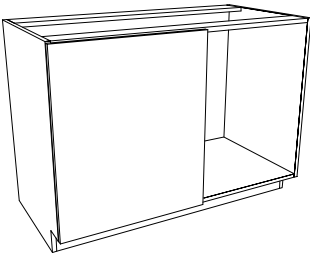

Base: Blind Left  
 Open for Func. Hardware

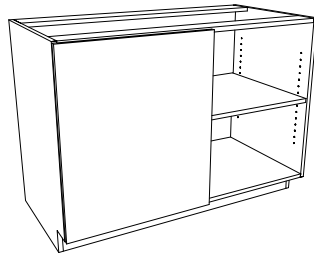

Base: Blind Left  
 1 Shelf

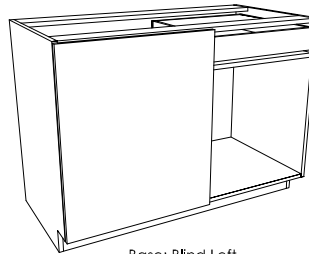

Base: Blind Left  
 1 Drawer  
 Open for Func. Hardware

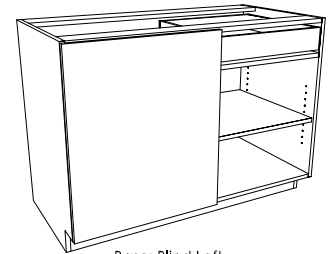

Base: Blind Left  
 1 Drawer  
 1 Shelf

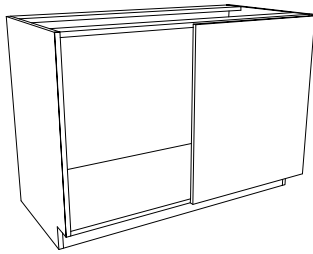

Base: Blind Right  
 Open for Func. Hardware

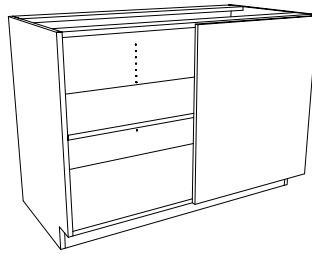

Base: Blind Right  
 1 Shelf

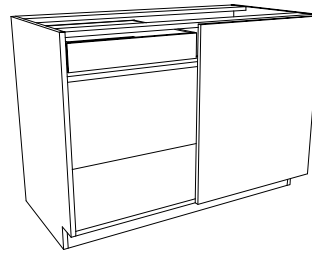

Base: Blind Right  
 1 Drawer  
 Open for Func. Hardware

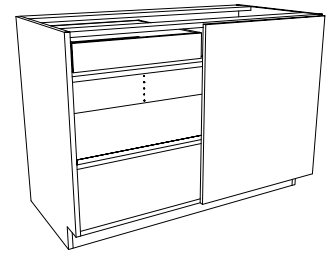

Base: Blind Right  
 1 Drawer  
 1 Shelf

[\\*Click Here for Drawer Insert Options](#)

## Functional Hardware Options

*\*\*For additional insert options, visit Rev-A-Shelf  
 \*\*Inserts are only available in specific sizes, double check that cabinet is ordered at the correct size.*



Single Tier Cloud Magic Corner  
 5371-MP



Two Tiered Cloud Magic Corner  
 5372-18-FOG-L



Two Tiered Magic Corner  
 53PSP-18SC-MP



Three Tiered Magic Corner  
 53PSP3-18SC-MP

# W: 1DR (Wall: 1 Door)

## Euro

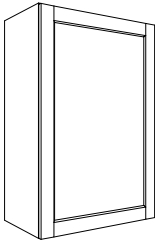

## 1/2" Overlay

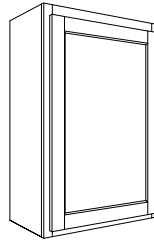

## Inset

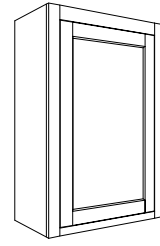

\*\*Note: For Inset cabinets less than 10" wide, door must be slab

-Default Height: 30"  
 -Default Depth: 13"  
 -Available in widths from 9"-24"

[\\*Click Here for End Panel Options](#)

## Interior Options

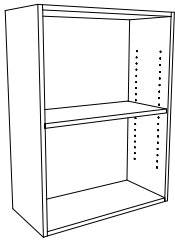

1 Shelf



2 Shelves



3 Shelves



4 Shelves

## Functional Hardware Options

*\*\*For additional insert options, visit Rev-A-Shelf  
 \*\*Inserts are only available in specific sizes, double check that cabinet is ordered at the correct size.*



Wall Cabinet (Spice) Pullout  
448-WC-5C



Wall Cabinet (Utensil) Pullout  
444-WF-6SS



Over Fridge Pullout  
5708\_C



Wall Cabinet Pull Down Shelving  
5PD-24CR



Door Spice Rack  
4ASR-15C



Door Storage Foil Rack  
4WFR-15-1



## W: 2DR (Wall: 2 Doors)

### Euro

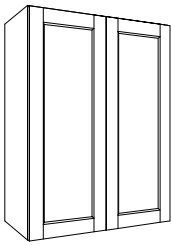

### 1/2" Overlay

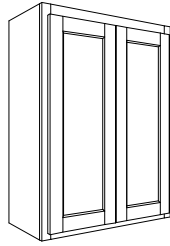

### Inset

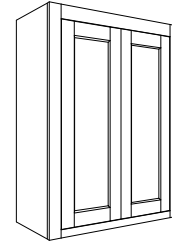

-Default Height: 30"  
 -Default Depth: 13"  
 -Available in widths from 22"-48"

[\\*Click Here for End Panel Options](#)

## Interior Options

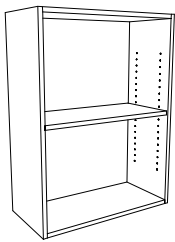

1 Shelf



2 Shelves



3 Shelves



4 Shelves

## Functional Hardware Options

*\*\*For additional insert options, visit Rev-A-Shelf  
 \*\*Inserts are only available in specific sizes, double check that cabinet is ordered at the correct size.*



Wall Cabinet (Spice) Pullout  
 448-WC-5C



Wall Cabinet (Utensil) Pullout  
 444-WF-6SS



Over Fridge Pullout  
 5708\_C



Wall Cabinet Pull Down Shelving  
 5PD-24CR



Door Spice Rack  
 4ASR-15C



Door Storage Foil Rack  
 4WFR-15-1

# Wall on Counter Cabinets

WOC - 1DR 1 DWR

## Euro

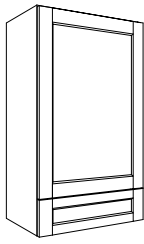

WOC - 1DR 1 DWR

## 1/2" Overlay

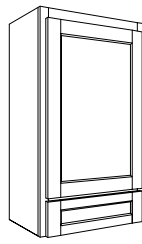

WOC - 1DR 1 DWR

## Inset

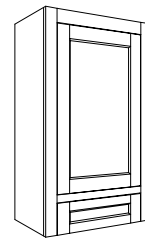

\*\*Note: For Inset cabinets less than 10" wide, fronts must be slab

-Default Height: 36"  
-Default Depth: 13"  
-Available in variable widths

[\\*Click Here for End Panel Options](#)

[\\*Click Here for Toe Kick options](#)

## Wall On Counter Options

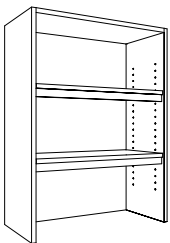

Wall: On Counter - No Bottom - 2 Shelves  
Width: 9"-48"

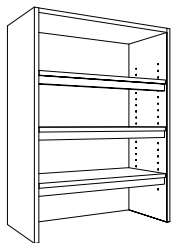

Wall: On Counter - No Bottom - 3 Shelves  
Width: 9"-48"

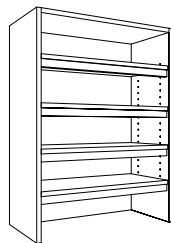

Wall: On Counter - No Bottom - 4 Shelves  
Width: 9"-48"

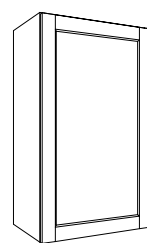

Wall: On Counter - No Bottom - 1 Door  
Width: 9"-24"

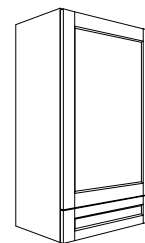

Wall: On Counter - No Bottom - 1 Door 1 Drawer  
Width: 9"-24"

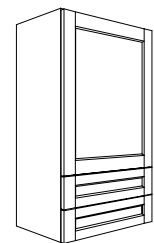

Wall: On Counter - No Bottom - 1 Door 2 Drawers  
Width: 9"-24"

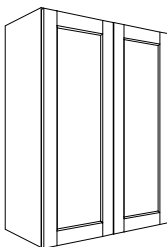

Wall: On Counter - No Bottom - Shelves  
Width: 22"-48"

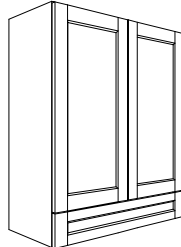

Wall: On Counter - No Bottom - 2 Doors 1 Drawer  
Width: 22"-48"

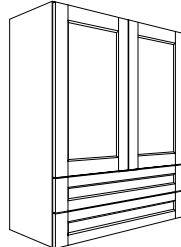

Wall: On Counter - No Bottom - 2 Doors 2 Drawers  
Width: 22"-48"

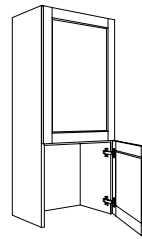

Wall: On Counter - No Bottom - 2 Doors - 1 Appliance Garage  
Width: 9"-24"

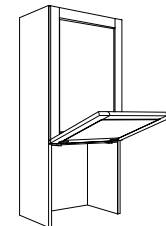

Wall: On Counter - No Bottom - 2 Doors - Flip Up Appliance Garage  
Width: 9"-24"

Wall: On Counter - No Bottom - 2 Doors 4 Drawers  
Width: 22"-48"

[\\*Click Here for more Drawer Insert Options](#)

## Functional Hardware Options

\*\*For additional insert options, visit Rev-A-Shelf  
\*\*Inserts are only available in specific sizes, double check that cabinet is ordered at the correct size.

## Wall: 45 Corner

Euro

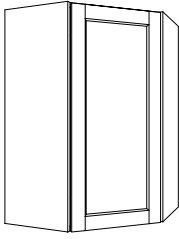

1/2" Overlay

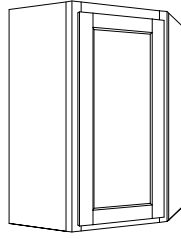

Inset

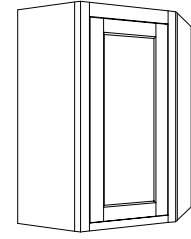

-Default Height: 30"  
 -Default Depth: 24"  
 -Default Width: 24"

[\\*Click Here for End Panel Options](#)

### Interior Options

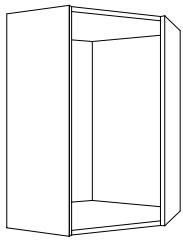

Open for Functional Hardware

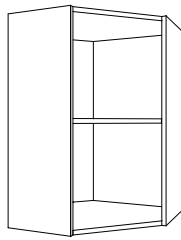

1 Shelf

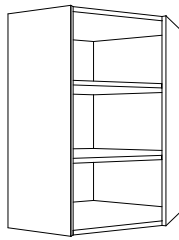

2 Shelves

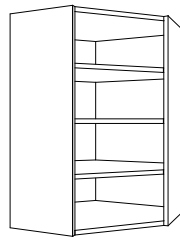

3 Shelves

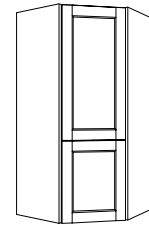

Appliance Garage

[\\*Click Here for Drawer Insert Options](#)

### Functional Hardware Options

*\*\*For additional insert options, visit Rev-A-Shelf  
 \*\*Inserts are only available in specific sizes, double check that cabinet is ordered at the correct size.*



D-Shaped Wood Lazy Susan  
 LD-4BW-201-20SBS-1



Full Circle Wood Lazy Susan  
 LD-4BW-001-32BS-1

## Wall: 90 Corner

Euro

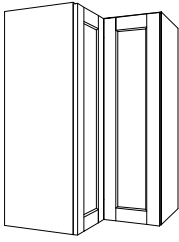

1/2" Overlay

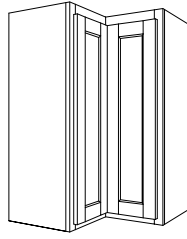

Inset

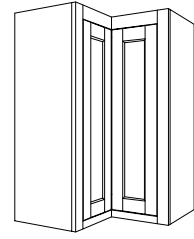

-Default Height: 30"  
 -Default Depth: 24"  
 -Default Width: 24"

[\\*Click Here for End Panel Options](#)

### Interior Options

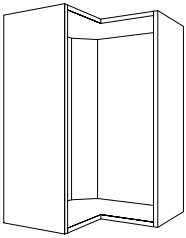

Open for Functional Hardware

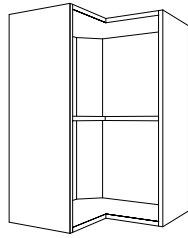

1 Shelf

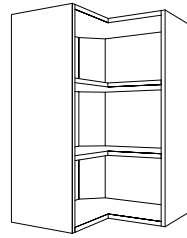

2 Shelves

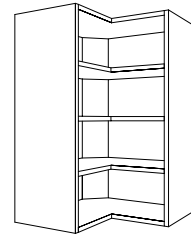

3 Shelves

### Functional Hardware Options

*\*\*For additional insert options, visit Rev-A-Shelf  
 \*\*Inserts are only available in specific sizes, double check that cabinet is ordered at the correct size.*



Kidney Wood Lazy Susan  
 LD-4BW-401-24BS-1

# Wall: Blind Corner

Euro

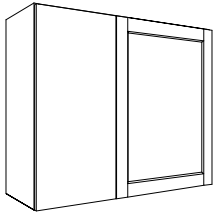

1/2" Overlay

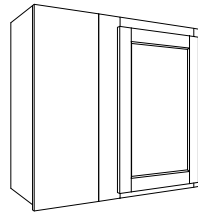

Inset

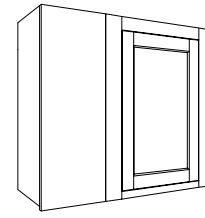

-Default Height: 30"  
 -Default Depth: 13"  
 -Default Width: 36"

[\\*Click Here for End Panel Options](#)

## Interior Options

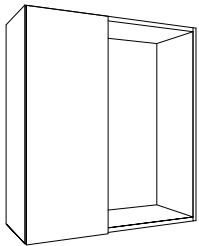

Wall: Blind Left  
 Open for Func. Hardware

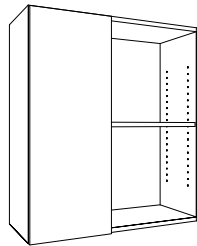

Wall: Blind Left  
 1 Shelf

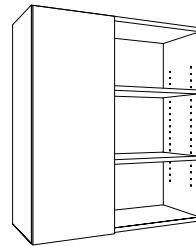

Wall: Blind Left  
 2 Shelves

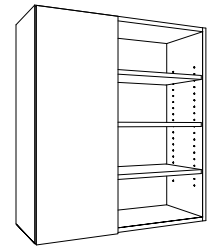

Wall: Blind Left  
 3 Shelves

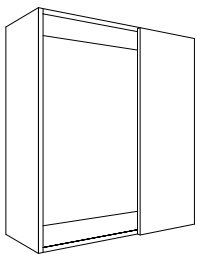

Wall: Blind Right  
 Open for Func. Hardware

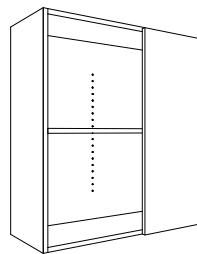

Wall: Blind Right  
 1 Shelf

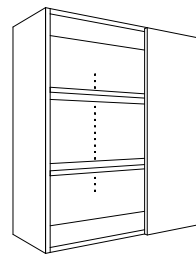

Wall: Blind Right  
 2 Shelves

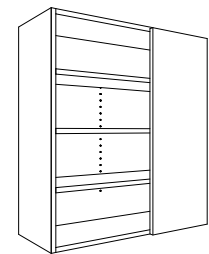

Wall: Blind Right  
 3 Shelves

[\\*Click Here for Drawer Insert Options](#)

## Functional Hardware Options

*\*\*For additional insert options, visit Rev-A-Shelf  
 \*\*Inserts are only available in specific sizes, double check that cabinet is ordered at the correct size.*

# Microwave Cabinets

Euro

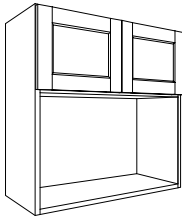

1/2" Overlay

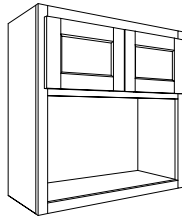

Inset

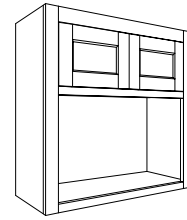

-Default Height: 30"  
 -Default Depth: 13"  
 -Default Width: 30"

[\\*Click Here for End Panel Options](#)

## Interior Options

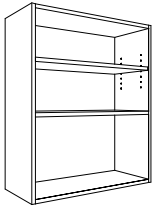

Micro: 1 Fixed - 1 Adj.

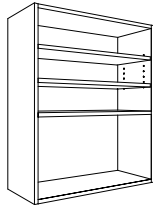

Micro: 1 Fixed - 2 Adj

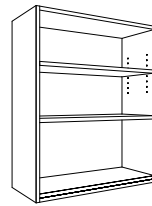

Micro: 1 Fixed - 1 Adj - 2 Bottoms

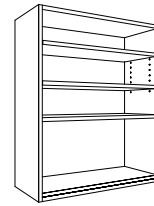

Micro: 1 Fixed - 2 Adj - 2 Bottoms

[\\*Click Here for Drawer Insert Options](#)

## Functional Hardware Options

*\*\*For additional insert options, visit Rev-A-Shelf  
 \*\*Inserts are only available in specific sizes, double check that cabinet is ordered at the correct size.*

# Refrigerator Cabinets

Euro

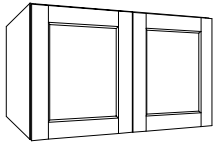

1/2" Overlay

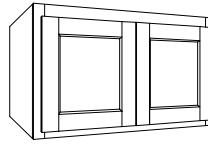

Inset

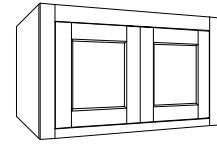

-Default Height: 18"  
 -Default Depth: 26"  
 -Default Width: 30"

[\\*Click Here for End Panel Options](#)

## Interior Options

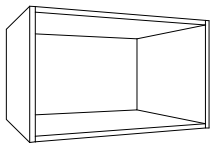

Refrigerator: No Shelves

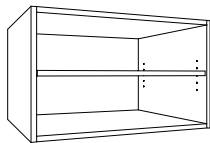

Refrigerator: 1 Shelf

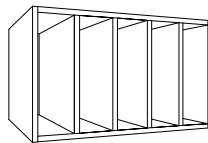

Refrigerator: Slotted

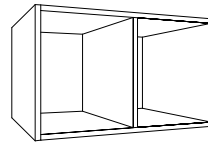

Refrigerator: 1 Partition

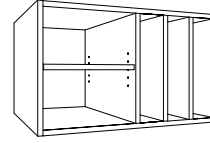

Refrigerator: Slot Right - Shelf Left

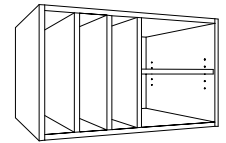

Refrigerator: Slot Left - Shelf Right

[\\*Click Here for Drawer Insert Options](#)

## Functional Hardware Options

*\*\*For additional insert options, visit Rev-A-Shelf  
 \*\*Inserts are only available in specific sizes, double check that cabinet is ordered at the correct size.*



Flip up Door Hardware  
 Blum Aventos Hinges



Lift Up Hinges  
 Blum Aventos Hinges

# T: 1DR wide

(Tall: 1 Door wide)

## Euro

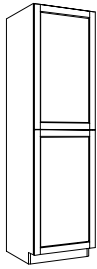

## 1/2" Overlay



## Inset

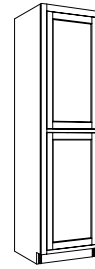

\*\*Note: For Inset cabinets less than 10" wide, door must be slab

- Default Height: 84"
- Default Depth: 26"
- Available in widths from 9"-30"
- Could be split into two doors vertically or keep one tall door

[\\*Click Here for End Panel Options](#)

[\\*Click Here for Toe Kick options](#)

## Interior Options

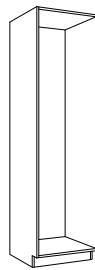

Tall: No Shelves  
Open for Functional  
Hardware



Tall: 1 Fixed Shelf



Tall: 1 Fixed Shelf - 4 Adj  
Shelves

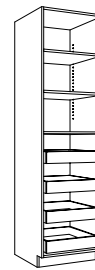

Tall: 1 Fixed Shelf - 2 Adj -  
4 Rollouts

[\\*Click Here for Drawer Insert Options](#)

## Functional Hardware Options

*\*\*For additional insert options, visit Rev-A-Shelf  
\*\*Inserts are only available in specific sizes, double  
check that cabinet is ordered at the correct size.*



Tall/Pantry Pullout  
448-TP43-11-1



Chef's Pantry  
5722-36CR



Swing Out Pantry  
5374-24FL-FOG

# T: 2DR wide (Tall: 2 Door wide)

Euro

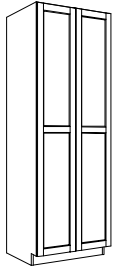

1/2" Overlay

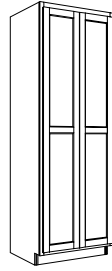

Inset

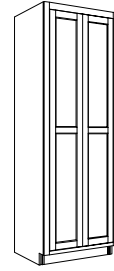

\*\*Note: For Inset cabinets less than 10" wide, door must be slab

- Default Height: 84"
- Default Depth: 26"
- Available in widths from 31"-48"
- Could be split vertically into four doors or keep two tall doors

[\\*Click Here for End Panel Options](#)

[\\*Click Here for Toe Kick options](#)

## Interior Options

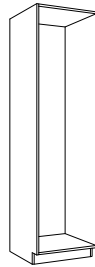

Tall: No Shelves  
Open for Functional  
Hardware



Tall: 1 Fixed Shelf



Tall: 1 Fixed Shelf - 4 Adj  
Shelves

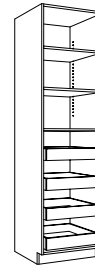

Tall: 1 Fixed Shelf - 2 Adj -  
4 Rollouts

[\\*Click Here for Drawer Insert Options](#)

## Functional Hardware Options

*\*\*For additional insert options, visit Rev-A-Shelf  
\*\*Inserts are only available in specific sizes, double  
check that cabinet is ordered at the correct size.*



Tall/Pantry Pullout  
448-TP43-11-1



Chef's Pantry  
5722-36CR



Swing Out Pantry  
4WP18-51-KIT

# T: Furniture

(Tall: Furniture)

## Euro

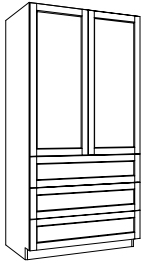

## 1/2" Overlay

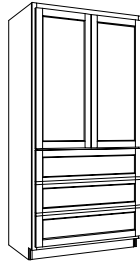

## Inset

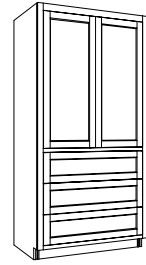

\*\*Note: For Inset cabinets less than 10" wide, door must be slab

- Default Height: 84"
- Default Depth: 26"
- Available in widths from 9"-48"
- Two doors on anything wider than 24"

[\\*Click Here for End Panel Options](#)

[\\*Click Here for Toe Kick options](#)

## Interior Options

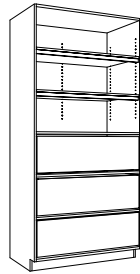

Tall: Wardrobe, 1 Fixed Shelf - 2 Adj - 3 Drawers

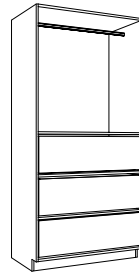

Tall: Wardrobe, 1 Fixed Shelf - Closet Rod - 3 Drawers

[\\*Click Here for Drawer Insert Options](#)

## Functional Hardware Options

*\*\*For additional insert options, visit Rev-A-Shelf  
\*\*Inserts are only available in specific sizes, double check that cabinet is ordered at the correct size.*

# Oven Cabinets

Euro

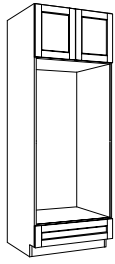

1/2" Overlay

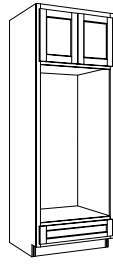

Inset

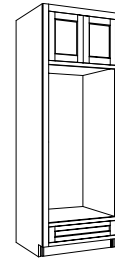

-Default Height: 84"  
 -Default Depth: 26"  
 -Default Width: 30"

[\\*Click Here for End Panel Options](#)

[\\*Click Here for Toe Kick options](#)

## Interior Options

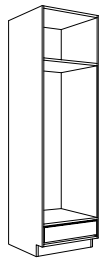

Oven: 1 Fixed Shelf -  
 Open Middle - 1 Drawer

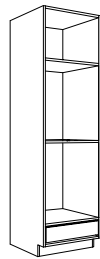

Oven: 2 Fixed Shelf -  
 Open Middle - 1 Drawer  
 2 Sections for doors

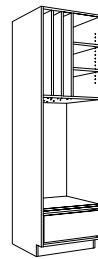

Oven: 2 Fixed Shelf -  
 Open Middle - 1 Drawer -  
 Upper section split with  
 slots and shelves

[\\*Click Here for Drawer Insert Options](#)

## Functional Hardware Options

*\*\*For additional insert options, visit Rev-A-Shelf  
 \*\*Inserts are only available in specific sizes, double  
 check that cabinet is ordered at the correct size.*

## VSB - Vanity Sink Base

Euro

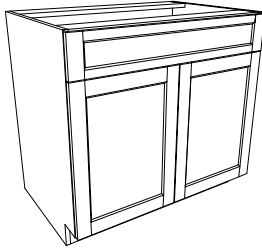

1/2" Overlay

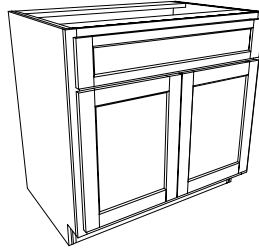

Inset

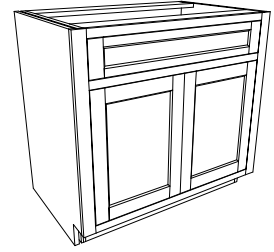

-Default Height: 34 1/2"  
 -Default Depth: 21"  
 -Available in widths from 24"-48"

[\\*Click Here for End Panel Options](#)

[\\*Click Here for Toe Kick options](#)

### Sink Base Options

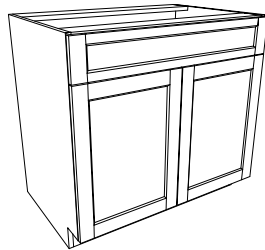

1 False Front - 2 Doors

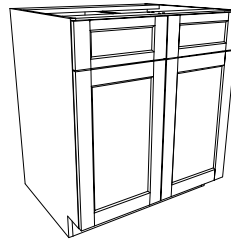

2 False Fronts - 2 Doors

[\\*Click Here for Drawer Insert Options](#)

### Functional Hardware Options

*\*\*For additional insert options, visit Rev-A-Shelf  
 \*\*Inserts are only available in specific sizes, double check that cabinet is ordered at the correct size.*



Stainless Steel Tilt Out Tray  
 6541-36-17-52

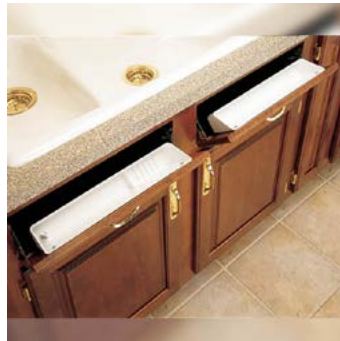

White Polymer Tilt Out Tray  
 6572-11



Trash Pullout  
 4WCSC-128-19-1

# VSBTD - Vanity Sink Base Bottom Drawer

Euro

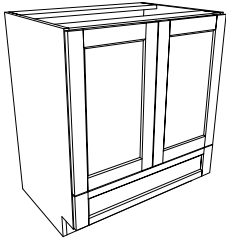

1/2" Overlay

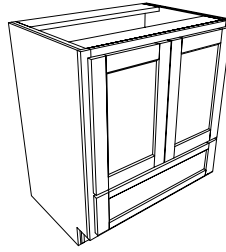

Inset

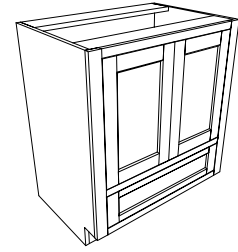

-Default Height: 34 1/2"  
-Default Depth: 21"  
-Available in widths from 24"-48"

[\\*Click Here for End Panel Options](#)

[\\*Click Here for Toe Kick options](#)

## Sink Base Options

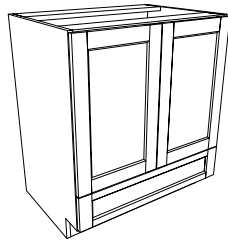

2 Doors - 1 Bottom Drawer

[\\*Click Here for Drawer Insert Options](#)

## Functional Hardware Options

*\*\*For additional insert options, visit Rev-A-Shelf  
\*\*Inserts are only available in specific sizes, double check that cabinet is ordered at the correct size.*

# VB 1DWR - 1DR

(Vanity: 1 Drawer - 1 Door)

## Euro

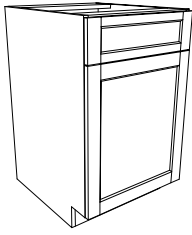

## 1/2" Overlay

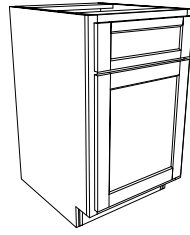

## Inset

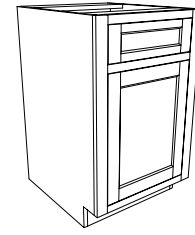

**\*\*Note:** For Inset cabinets less than 10" wide, fronts must be slab

- Default Height: 34 1/2"
- Default Depth: 21"
- Available in widths from 9"-24"

[\\*Click Here for End Panel Options](#)

[\\*Click Here for Toe Kick options](#)

## Interior Options

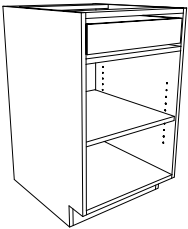

1 Drawer  
1 Shelf

[\\*Click Here for Drawer Insert Options](#)

## Functional Hardware Options

**\*\*For additional insert options, visit Rev-A-Shelf**  
**\*\*Inserts are only available in specific sizes, double check that cabinet is ordered at the correct size.**



Hamper Pullout  
HRV-1520 S CR



Grooming Organizer  
445-VCG20SC-8

## VB: 1DR (Vanity: 1 Door)

### Euro

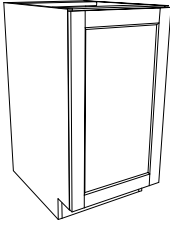

### 1/2" Overlay

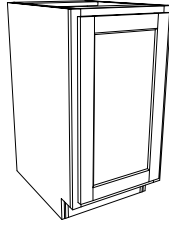

### Inset

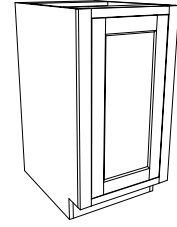

**\*\*Note:** For Inset cabinets less than 10" wide, door must be slab

- Default Height: 34 1/2"
- Default Depth: 21"
- Available in widths from 9"-24"

[\\*Click Here for End Panel Options](#)

[\\*Click Here for Toe Kick options](#)

### Interior Options

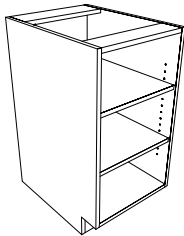

2 Shelves

### Functional Hardware Options

*\*\*For additional insert options, visit Rev-A-Shelf  
\*\*Inserts are only available in specific sizes, double check that cabinet is ordered at the correct size.*



Grooming Organizer  
445-VCG25SC-8

# Vanity Cabinets

Euro

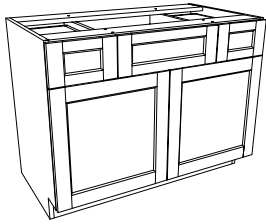

1/2" Overlay

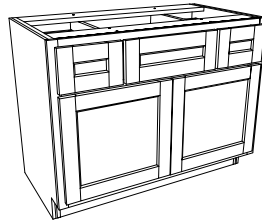

Inset

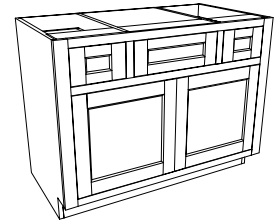

**\*\*Note:** For Inset cabinets, Openings less than 8" wide, door must be slab

-Default Height: 34 1/2"

-Default Depth: 21"

-Variable widths, please ensure your sink will fit in the sink opening

[\\*Click Here for End Panel Options](#)

[\\*Click Here for Toe Kick options](#)

## Interior Options



Vanity: False Front - 2 Left Drawers  
Default width: 32"

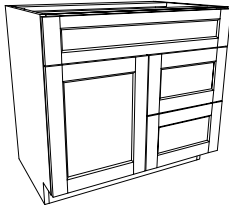

Vanity: False Front - 2 Right Drawers  
Default width: 32"



Vanity: False Front - 3 Left Drawers  
Default width: 32"

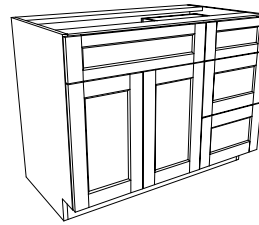

Vanity: False Front - 3 Right Drawers  
Default width: 32"

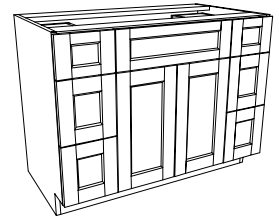

Vanity: False Front - 3 left Drawers - 3 Right Drawers  
Width: 39"-60"

[\\*Click Here for Drawer Insert Options](#)

## Functional Hardware Options

**\*\*For additional insert options, visit Rev-A-Shelf**  
**\*\*Inserts are only available in specific sizes, double check that cabinet is ordered at the correct size.**

# Vanity Drawer Cabinets

Base: 3 Drawer

Euro

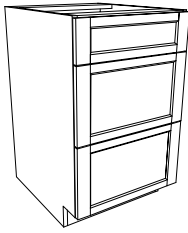

Base: 3 Drawer

1/2" Overlay

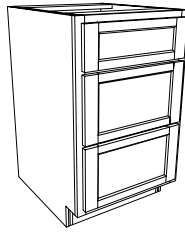

Base: 3 Drawer

Inset

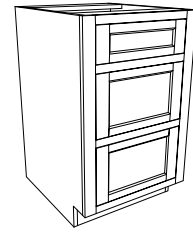

\*\*Note: For Inset cabinets less than 10" wide, fronts must be slab

-Default Height: 34 1/2"  
 -Default Depth: 21"  
 -Available in variable widths

[\\*Click Here for End Panel Options](#)

[\\*Click Here for Toe Kick options](#)

## Drawer Bank Options

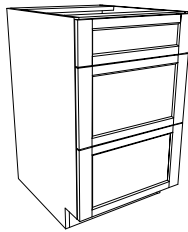

Vanity: 3 Drawer  
 Width: 9" - 30"

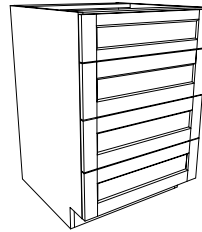

Vanity: 4 Drawer  
 Width: 9" - 30"

[\\*Click Here for more Drawer Insert Options](#)

## Drawer Insert Options

*\*\*For additional insert options, visit Rev-A-Shelf  
 \*\*Inserts are only available in specific sizes, double check that cabinet is ordered at the correct size.*

# Floating Vanity

Euro

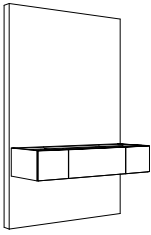

1/2" Overlay

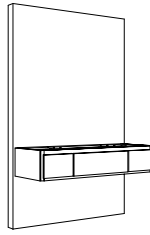

Inset

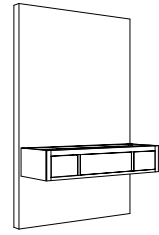

-Default Height: 34 1/2"  
-Default Depth: 21"  
-Default Width: 60"

[\\*Click Here for End Panel Options](#)

[\\*Click Here for Toe Kick options](#)

[\\*Click Here for more Drawer Insert Options](#)

## Drawer Insert Options

*\*\*For additional insert options, visit Rev-A-Shelf  
\*\*Inserts are only available in specific sizes, double check that cabinet is ordered at the correct size.*

## VFM: Vanity Framed Mirror

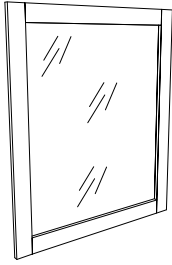

-Default Height: 42"  
-Default Width: 36"

[\\*Click Here for End Panel Options](#)

[\\*Click Here for Toe Kick options](#)

### Interior Options

[\\*Click Here for Drawer Insert Options](#)

### Functional Hardware Options

*\*\*For additional insert options, visit Rev-A-Shelf  
\*\*Inserts are only available in specific sizes, double  
check that cabinet is ordered at the correct size.*

# Floating Shelf

## Solid Floating Shelf



\*Woodland recommends adding blocking between wall studs for shelf support

## Folded Miter Floating Shelf



\*Woodland recommends adding blocking between wall studs for shelf support

## Floating Shelf

-Height (thickness): Varies by species from 1 3/4" - 2"  
 -Depth: 6", 8", 10", or 12"  
 -Width: 12"-84" in one inch increments

-Height (thickness): 2"  
 -Depth: 6", 8", 10", or 12"  
 -Width: 12"-84" in one inch increments



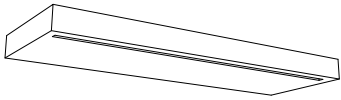

## Options



Bottom Dado for LED Light strip

## Functional Hardware Options

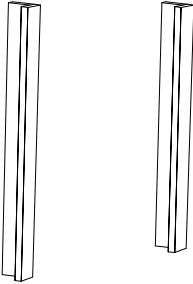
## Fillers

<p><b>Euro</b></p> 	<p><b>1/2" Overlay</b></p> 	<p><b>Inset</b></p> 
<p>-L-Shaped to allow for attachment to box face of filler flush with face of doors.</p>	<p>-Attach to adjacent face frame.</p>	<p>-Attach to adjacent face frame.</p>
<p><b>B: Filler</b></p> 	<p><b>W: Filler</b></p> 	<p><b>T: Filler</b></p> 
<p>-Default Height: 34 1/2" (Optional 30 1/2") -Width: 3" (Optional 6")</p>	<p>-Height: Match height of Wall Cabinets -Width: 3" (Optional 6")</p>	<p>-Default Height: 84" -Width: 3" (Optional 6")</p>

# GENERAL INFORMATION

Under normal conditions, all wood products contain some moisture, and wood readily exchanges moisture with the environment. This is true of all wood products, whether they are raw or finished. Although a finish will slow this process, wood will continue to react to changes in humidity and environment.

Wood does not change size or shape unless its moisture content changes due to humidity conditions of the environment. When humidity conditions are high, wood absorbs moisture and swells (or expands). In low humidity conditions, wood releases moisture and shrinks (or contracts).

Wood products perform successfully when correctly used in a proper environment. Woodland selects and uses only properly kiln-dried woods with a 5%-8% moisture content to ensure stability in climate controlled homes. Relative humidity inside the home should be maintained within a range of 40%-50%. Homes without proper temperature and climate control will likely experience problems with dimensional change of the wood. Care should especially be taken during site storage and installation.

## Care

- Take extra care when placing heavy, sharp, or abrasive items on your piece.
- Extreme moisture or dryness will cause panel expansion or contraction, joint separation, veneer checking or cracking and, possibly, delaminating may occur (veneers separating from their substrate).
- Avoid placing hot pots or pans directly on your piece. Instead, use hot pads or trivets to protect the finish.
- Wipe up spills quickly to avoid cloudiness or blushing.
- Never put solvent based liquids on your piece which potentially can melt the finish.

## Cleaning

- Furniture and other wood polish is not recommended as it will cause build-up on the finish.
- Mix a few drops of dish detergent with a gallon of clean warm water. Dip a clean cloth into the solution and use where needed on your furniture/cabinetry to remove oil and dirt. Quickly wipe dry with a clean cloth.
- Avoid using household cleaners on your woodwork. Many contain harsh chemicals which can discolor, weaken, and/or leave clarity blocking residue.
- Avoid using household furniture cleaning and polishing products. These products may temporarily leave unwanted residues which attract dust and reduce clarity over time, lowering the overall beauty of the piece.

## Maintenance

- Clean as needed as described above.
- Over time and due to everyday use, light surface scratches will appear on your finish. To fill these light scratches and renew the clarity and beauty of your piece, a furniture paste wax (i.e. Briwax, Fiddes, or LakeOne), may be applied every 6-12 months or as desired.

## Touch Up Kit

- A touch-up kit for each finish color used in your project will be sent with your order.



## Wood Characteristics

Wood is a natural resource, exposed to many variables as it grows. Wood responds to its environment and creates unique grains and characteristics largely considered the best part of its enduring beauty. These include naturally-occurring deposits, knots, sap runs, and worm holes. The result is an unpredictably beautiful product where no two pieces are exactly the same; even within the same species, it will vary in color, texture, and grain. For many people, these variances are part of the charm and elegance of wood cabinetry, but a too-wide variation can affect the overall result in a room. As a result, even though Woodland will hand-select wood within the project to minimize a drastic variation, a mild variation can still result.

In helping customers choose the best finish, the following should be kept in mind:

- Paint Finishes: Much of the wood grain will be lost to a paint finish.
- Stain Finishes: The wood grain will be exaggerated under a stain finish. In an extremely open grain, color-change will be dramatic, creating a larger grain variation.
- Aging: Wood gets darker or lighter with age. This process increases when exposed to light (particularly sunlight).
- Cleaning: Harsh chemicals, heat, or excessive moisture will also discolor natural wood.

## Wood Types

### Maple

- Color: Overall creamy-white color. Variations in color can range from white to light brown.
- Grain: Close-grained hardwood that is characterized by its smooth texture. Relatively uniform, but can have patches of lighter density (keep in mind for darker stains). In addition, may contain mineral streaks.
- Finishing: Maple is good with paints and stains, although dark stains tend to accentuate the less-dense grain, creating a mottled appearance.

### Cherry

- Color: Largely characterized by its red undertones. Variations in color from white to a deep, rich brown.
- Grain: Close-grained with a fairly uniform texture.
- Finishing: Stain finishes will noticeably darken over time, which is a well-known aspect of those who select a stained Cherry finish.

### Alder

- Color: Similar to Cherry, ranging from a light honey color to a reddish-brown hue.
- Grain: Has a straight, fine-textured grain similar to Cherry.
- Finishing: Takes well to paints and stains, but will lighten with exposure to extreme sun light.

### Rustic Alder

- Color: Light-brown with reddish undertones.
- Grain: Known for its knots, of various sizes and colors. Besides frequent knots, has a



straight, fine-textured grain similar to Cherry.

- Sound Closed Knot: Is not moveable (up to 3" diameter)
  - Sound Knot with Cracks: Non-moveable knots with open cracks (up to approximately 1" in length)
  - Open Knot: Preferred by customers requesting this wood species. Range can go up to roughly the size of a penny. Holes are desirable and are left unfilled.
  - Unsound Knot: Knots with a moveable core are removed and treated, as above.
  - Knot Clusters: A cluster of tight, sound knots are expected in Rustic Alder.
  - Worm Holes / Pin Holes: Can go through door and are expected in species (up to 1/4" diameter).
  - Worm Tracks: Expected and common, up to 8" long and 1/8" wide.
- Finishing: Takes well to paints and stains, but will lighten with exposure to extreme sun light. Knots will be a tighter grain and are generally already darker than the rest of the raw wood

## Oak

- Color: White Oak tends to be a light beige through brown. Red oak has pinkish and reddish hues
- Depending on the type of cut, be it flat sawn, quarter sawn, or rift sawn it can have waves, curls, or straight grain - all with uneven texture. Ray pattern that runs alongside grain is unique. In red oak, it can sometimes look like someone took a dark pencil and drew dotted lines across a board.
- Finishing: Oak's light coloring makes it a great choice for staining. Wire-brush distressing is commonly done on oak to create additional texture and makes oak a great choice for aged, worn-looking stain finishes.

## Walnut

- Color: Light brown to dark chocolate, with some blonde or yellow as well. More subdued, overall grayish tone. Unfinished/clear-coated walnut lightens slightly over time, unlike cherry, maple and oak which all darken as they age.
- Grain: Straight-grained, but sometimes with waves or curls which enhance the character of a piece.
- Finishing: Walnut is often clear-coat finished to bring out the natural grains, but has a refined, quality look when stained also. Our Antwerp finishes on walnut are lightly wire-brushed with a colored wax application to enhance the grain.



# STEPS TO GETTING A DATE

- Step 1 (Customer) Send us your floor plans, elevations, and/or inspiration images. We will contact you and confirm the following information:
- Cabinetry allotment
  - Time frame
  - Scope of project
  - Project specifications-design direction
- Step 2 (Woodland) Based on the current project information, we will provide you an initial estimate.
- Step 3 (Customer) Once you review the estimate and approve it, a 25%-50% design deposit is required.
- Step 4 (Woodland) We will contact you to coordinate gathering the field measure dimensions, appliance specifications, house molding information, and finish samples.
- Step 5 (Woodland) Stain and paint colors you have chosen will be made into 5"x 10" finish samples or "Strike Offs" for your review and approval. Rejected colors will be remade with the recommended changes within a reasonable amount of time (Max 1-2 per room depending on size – additional samples may be purchased)
- Step 6 (Woodland) We will provide "Approval Drawings" of your cabinetry to fit the current project space.
- Step 7 (Customer) You will either sign & approve, or redline & reject these approval drawings. Redlined/ rejected drawings return immediately to our drawing queue to be updated according to the noted changes. These will be resubmitted to you within a reasonable amount of time.
- Step 8 (Woodland) Once "Approval Drawings" and "Strike Off" samples have been approved and signed, a final "Quote" or project total will be provided, covering any changes made per your request throughout the approval process.
- Step 9 (Customer) The second approval deposit for 25% is required at this time. Changes resulting from an error on our part will not be charged to you. See "Please Note" below for more info.
- Step 10 (Woodland) Once drawings and finishes samples are approved, we will provide your DELIVERY/SHIP DATE.

## PLEASE NOTE:

- Though changes are common during the approval process, excessive changes to design, floor plans, and project specifications will delay delivery and increase cabinet costs.
- Changes requested throughout the approval process or after a project delivers are called "Change Orders". "Change Orders" that need to be rushed during the installation of a project, will be charged a rush processing fee.
- The final 50% project payment for your project will be invoiced within 2-weeks prior of your ship/delivery date.
- If Woodland is providing the installation, half the installation cost will be included with the final 50% payment. The remaining half of the installation cost will be due once the installation is complete.



# LIMITED WARRANTY

As the original consumer of cabinetry products by WOODLAND, you have purchased cabinetry built to the highest standards of workmanship and materials.

## LIFETIME

We will repair or replace all defective drawer slides and hinges for the lifetime of the product.

## 5 YEARS

We will repair, replace, or re-manufacture all defects in material and workmanship of our products for 5 years from the date of purchase. We will repair, replace or re-manufacture doors that are warped ¼" or more, excluding single panel doors wider than 24" or higher than 48" for 5 years from the date of purchase.

### Limitations

The option to either re-manufacture, replace or repair defects, as well as the performance of the work required under this limited warranty, are subject to the determination or approval of Woodland. This warranty only applies to the original consumer purchase of these products and at the original site of installation only. We do not warrant against defects and malfunctions caused by misuse, abuse, on-site modifications, improper installation, environmental conditions, failure to store products in a climate controlled environment, neglect and other defects not arising from our materials or workmanship. We do not warrant against colorfastness of the finish or the aging, yellowing or discoloration of our products unless caused by a defect in material or workmanship, as determined by a factory representative. We also do not warrant against finish damage caused by fire, excessive heat, water, smoke or other chemical exposure. We reserve the right to alter the specifications and styles of our products without notice, although every attempt will be made to duplicate the original product. Replacement parts are subject to availability from our suppliers.

### Consequential Damages

WE EXCLUDE AND ARE NOT RESPONSIBLE FOR ANY CONSEQUENTIAL AND INCIDENTAL DAMAGES ARISING FROM THE BREACH OF ANY EXPRESS OR IMPLIED WARRANTY, including, but not limited to, expenses incurred in shipping, removal and re-installation of any item or product, unless otherwise prohibited by Law.

### Performance

To obtain performance under this Limited Warranty, you must contact the authorized dealer from which you purchased your Woodland products and report the nature of all potential defects. If the dealer is unavailable, you may write, e-mail, or call our Customer Service department at (208) 523-9006

### Punch List

Woodland will perform one final walk through with the Customer or Customer's Representative prior to closing the project. It is imperative that the customer perform a thorough site visit prior to the final walk through



with a Woodland Representative. This allows the Customer the opportunity to become aware of any issues needing to be discussed with Woodland's Representative at the final walk through. Customer / Customer's Representative and a Woodland Representative signature will be required at final walk through indicating all punch list items to be completed. Any project additions / changes made after punch list form has been signed will be considered a change order at the Customer's expense, excluding warranty items.

Upon completion of punch list items, Customer / Customer's Representative and a Woodland Representative will sign the punch list form again acknowledging punch list is closed. Any change orders in regards to the punch list will be addressed as soon as our production calendar will allow.

Woodland will schedule project production upon receipt of the Customer/Customer Representative's production deposit and signature on approval drawings, finishes, and warranty acknowledgement.

Signature

Date

E-Signature

Date

**A signed or e-signed copy of this warranty is required to begin production drawings. This warranty may not be changed by any oral or written representation.**

